Cicerone

1945

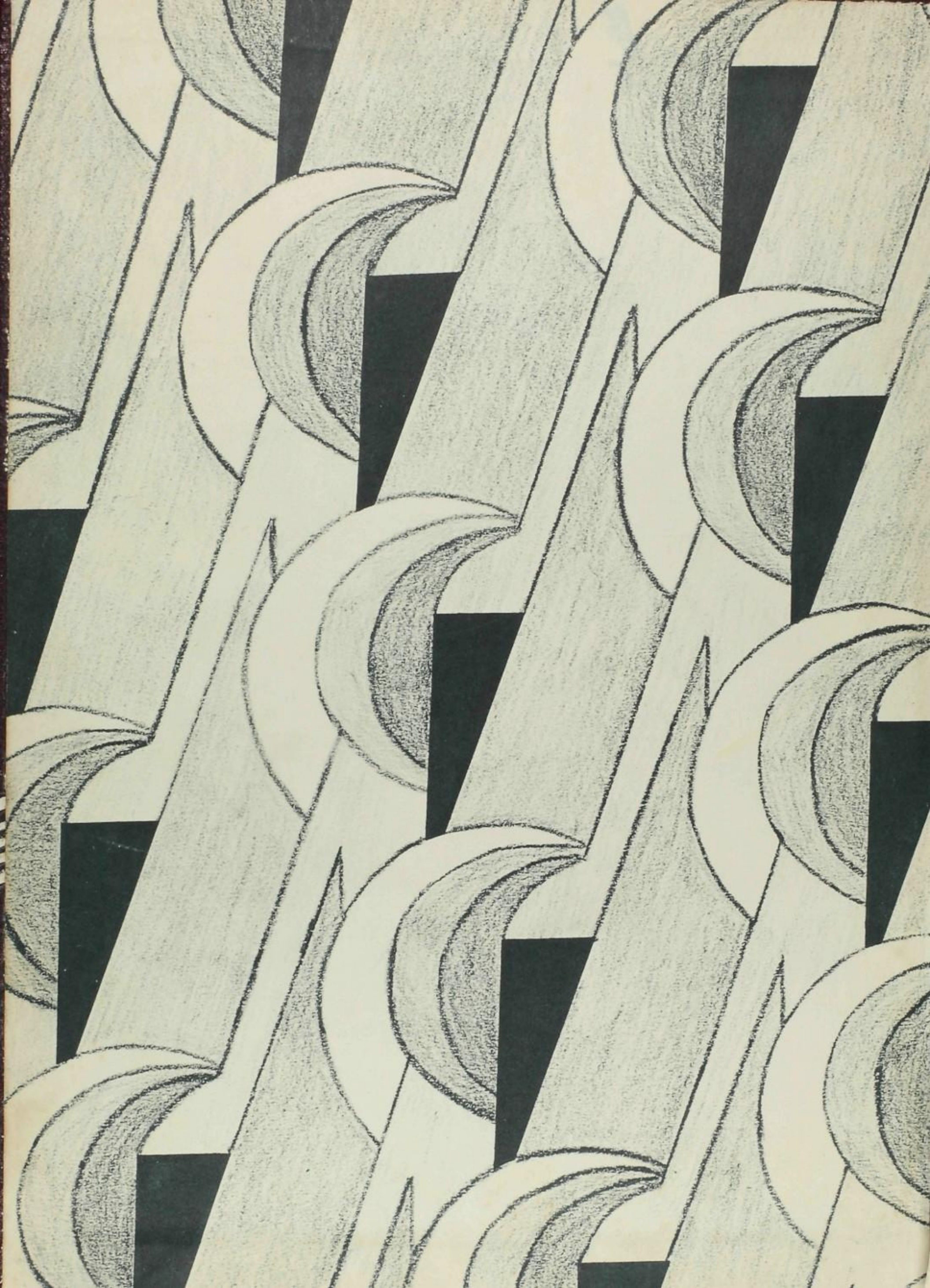

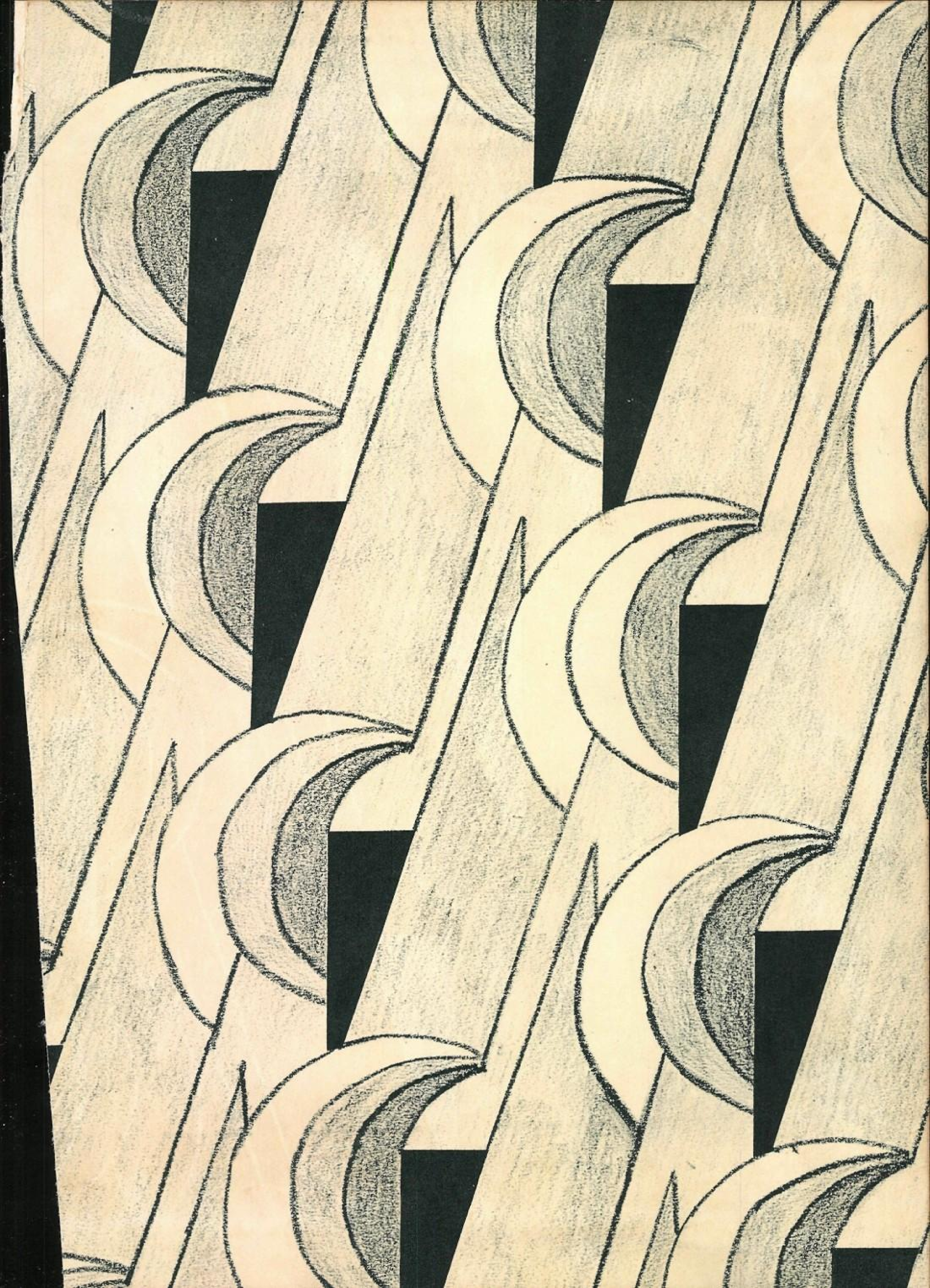

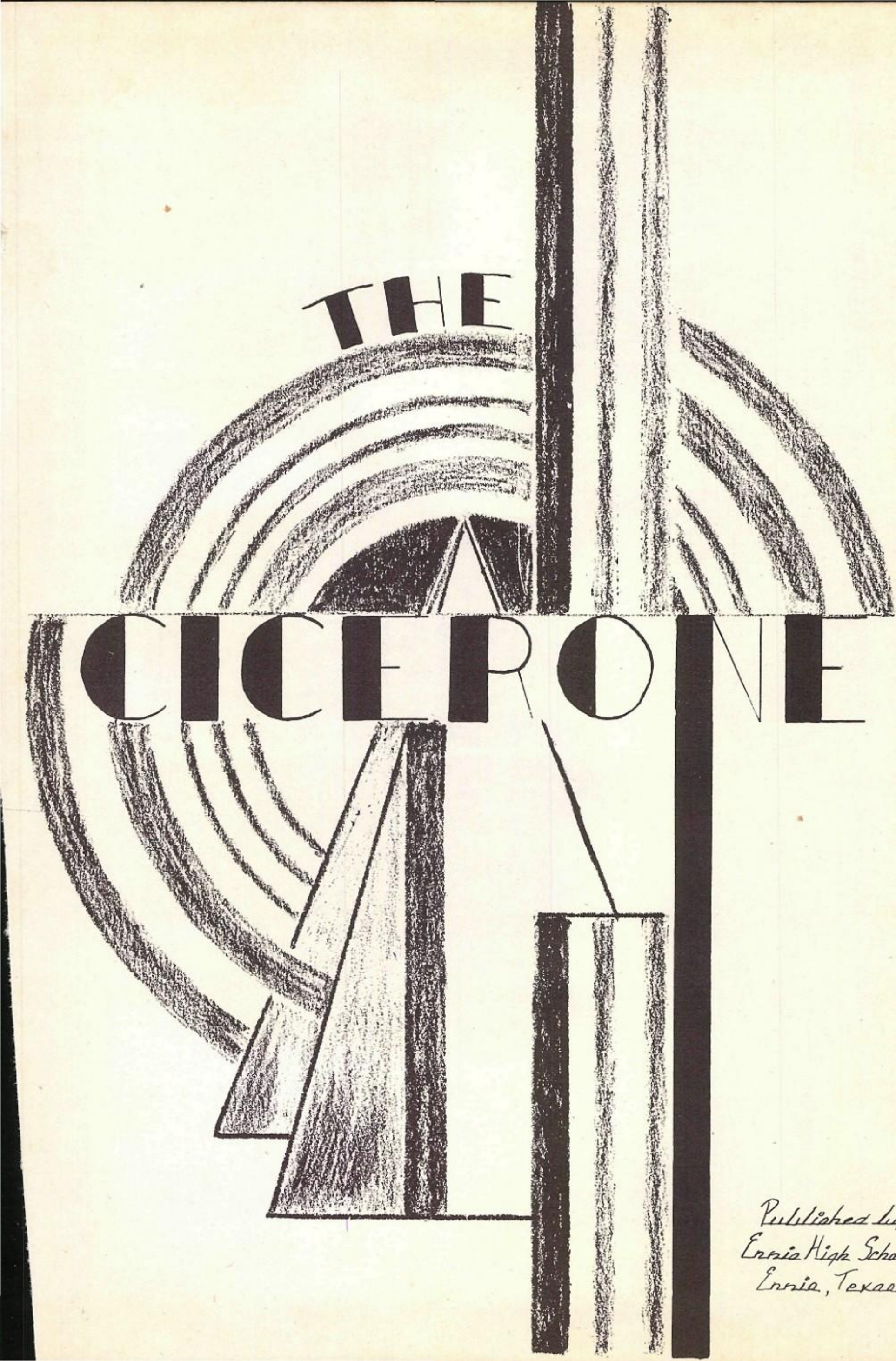

Published by
Ennis High School
Ennis, Texas

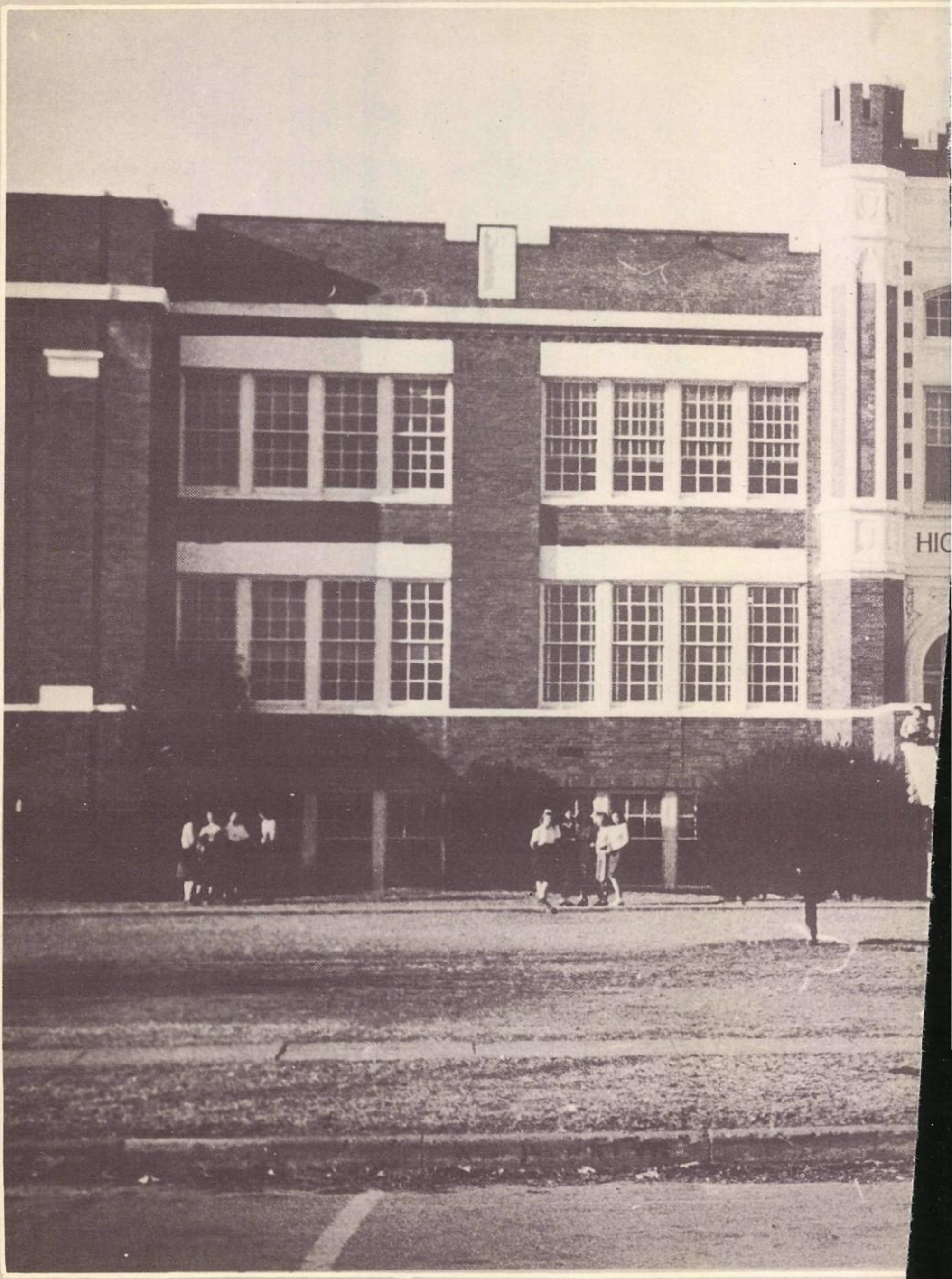

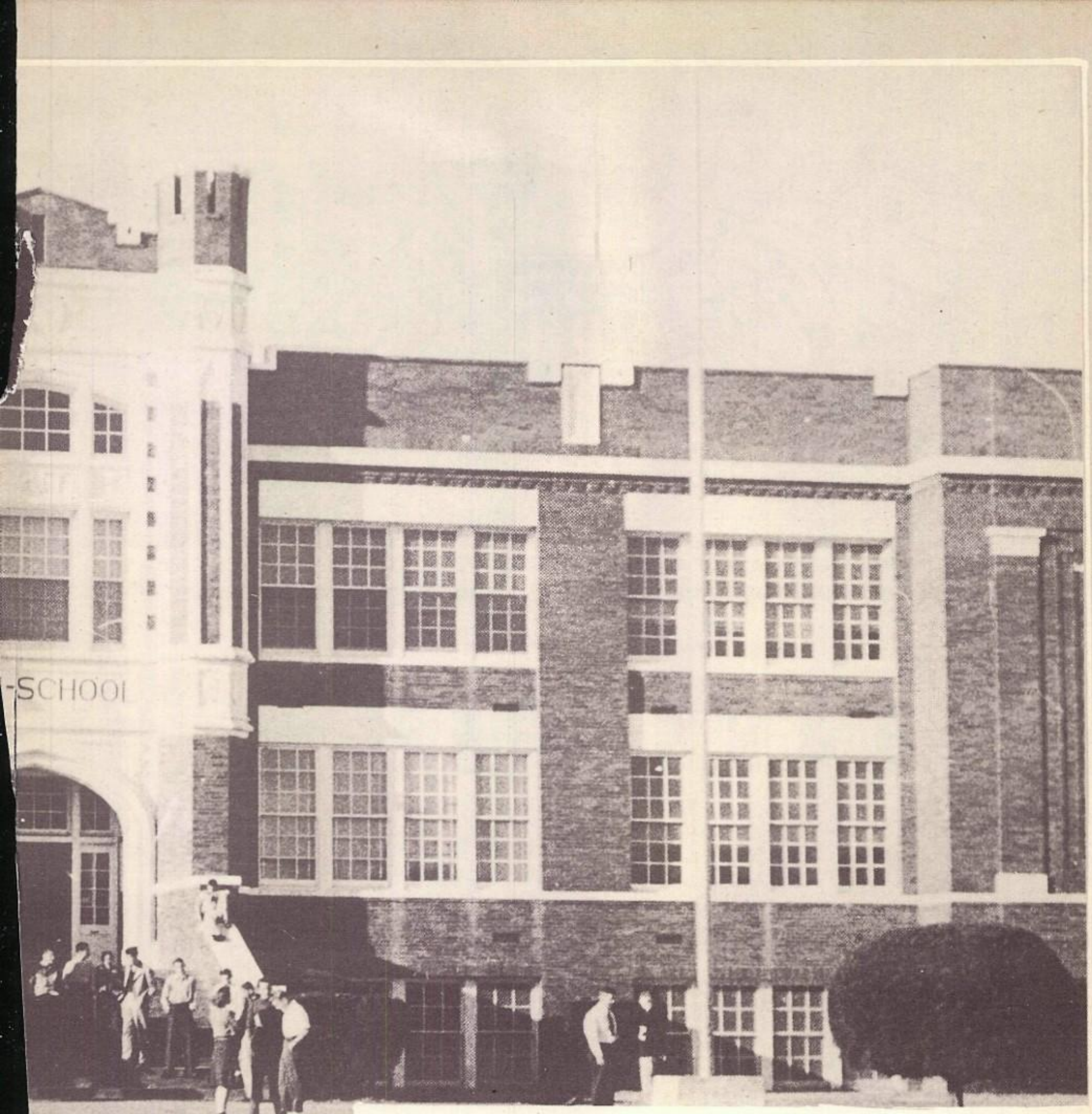

We, the staff of the 1945 Ciceronе, have put forth our very best efforts in order to make this, a war year annual, one in which you will take as much joy in having twenty years hence as you do now.

This is not a book of dreams but sturdy stuff — your work, your play, activities, failures, triumphs. Take it, keep it, and cherish it; for it is a record of years which will never pass again — your youth.

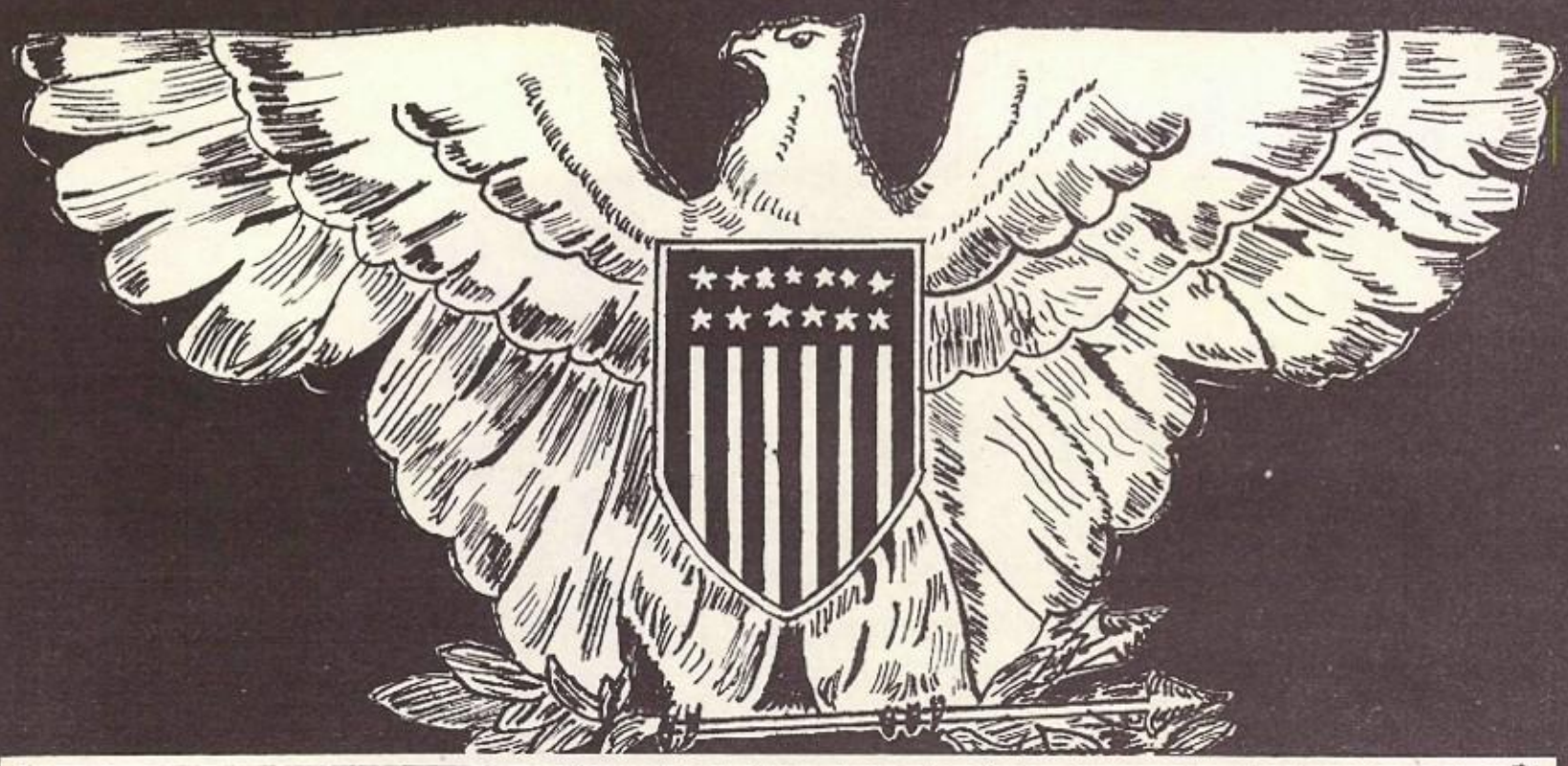

DEDICATION

To the ex-students of Ennis High School, who are in the service of our country, fighting for the principles embodied in our schools, we prayerfully dedicate the Cicerone of 1945.

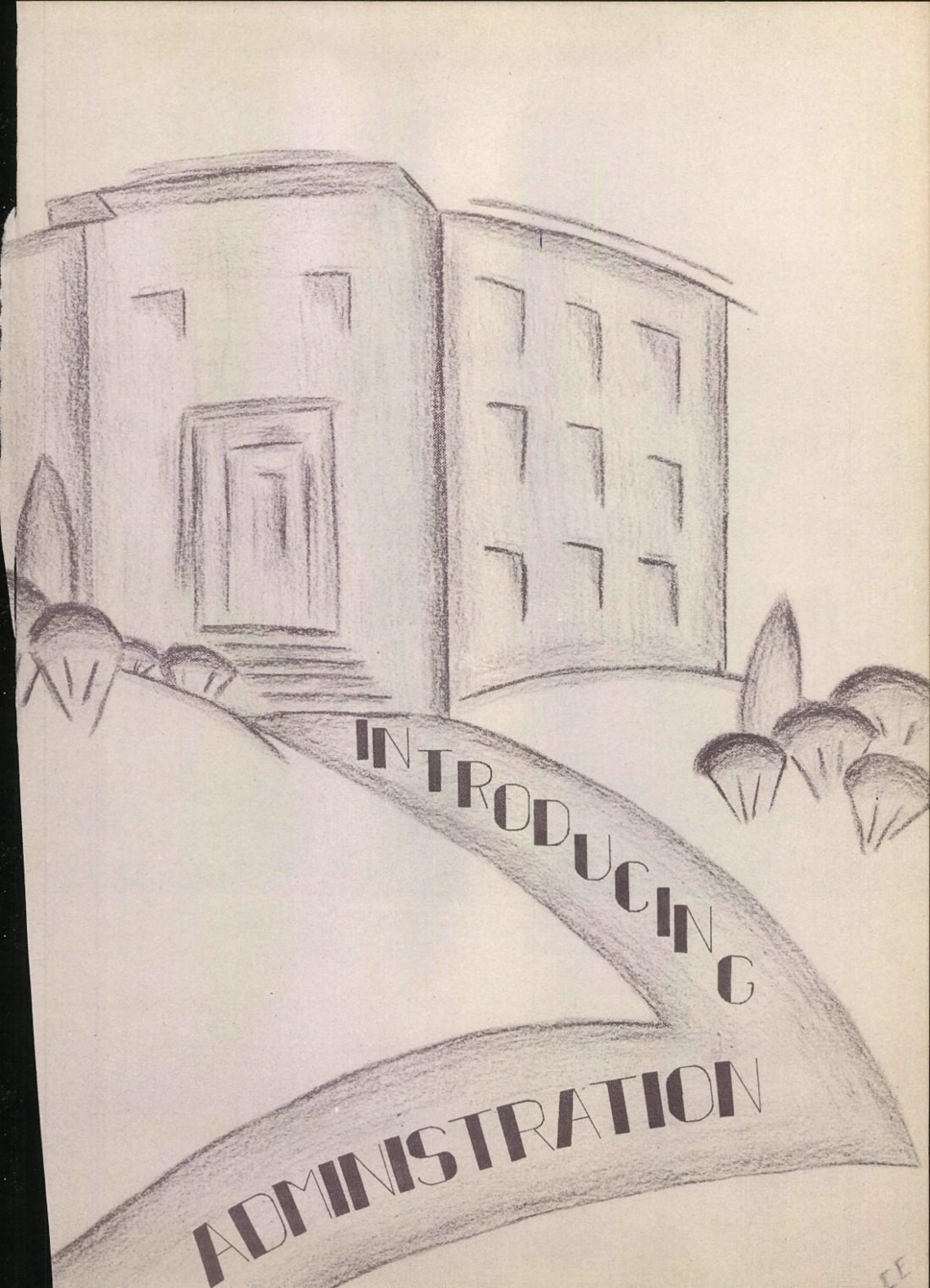
INTRODUCING
ADMINISTRATION

Mr. J. D. King, Jr.

SUPERINTENDENT

Mr. J.F. Gardner

PRINCIPAL

BOARD OF EDUCATION

Dr. A.L. Thomas, President

Mr. Joe Hawkins, Secretary
Mr. J.P. Mayfield
Mr. Leo Kirkpatrick

Mr. E.L. Oates, Vice-President
Mr. L.E. Hagge
Mr. Phillip Todd

FACULTY

Maud Barkley
History

Rex B. Cruse
Agriculture

Percy A. Davenport
Science - Mathematics

Mrs Muriel Barney
Secretary

Mrs. Melba Davenport
Band - History

Mrs Eunice Clark
English

Mary Catherine Keller
Homemaking

Mrs Claudine Garrison
Mathematics

Mary Kucera
Spanish-English

Drewise Davis
English

Mrs Pauline Hensley
Homemaking

Robert Lowrance
Ass't Coach

Katherine Maxson
Science

A. B. Roach
Mathematics

Ina Witherspoon
Commercial

Mrs Unajeanne Mitchell
Speech - English

Mrs Alice K. Wilson
Civics - Mathematics

Ruth Paff
Librarian

Dramatic Club	Mrs Omajeanne Mitchell
	Miss Ina Witherspoon
Pan American Student Forum	Miss Mary Kucera
National Honor Society	Miss Drewise Davis
Junior Historian Club	Miss Maude Barkley
Mathematics Club	Mrs. Claudine Garrison
Future Farmers of America	Mr. Rex B. Cruse
Future Homemakers of Texas	Mrs. Pauline Henslee
Aeronautics Club	Mr. A.B. Roach
Glee Club	Mrs. Melba Davenport
Model Airplane Club	Mr. Percy Davenport
Boys' Athletic Club	Mr. Robert Laurance
Girls' Athletic Club	Miss. Katherine Marson
	Miss Mary C. Keller
Cicerone Staff	Miss Drewise Davis
	Miss Mary C. Keller
Senior Band	Mrs. Melba Davenport

INTRODUCING

ORGANIZATIONS

FUTURE FARMERS OF AMERICA

The F.F.A. of Ennis is affiliated with the national organization which has 200,000 active members. They are striving to build better rural leadership, for they realize that today's boys will determine the progress of our farmers tomorrow. This year's outstanding events for the 65 members of the Ennis Chapter include the F.F.A. Father-Son Banquet, the trip to the Fort Worth Fat Stock Show, and the Baby Beef Show held in April. From all parts of America at the present time more than 150,000 F.F.A. boys have gone to serve in the Armed Forces of our country. The Future Farmers at home are war workers in the production and conservation of food and feed; they furnish labor, repair machinery, and conserve our soil.

Officers

President	W.J. Ferris
Vice President	Owen Anthony
Secretary	Harold Nash
Treasurer	Leonard Sellers
Reporter	Joe W. Glaspy
Sentinel	Johnny Vrla
Parliamentarian	Everett Roberts
Historian	Edward Moore
Advisor	Mr. R.B. Cruse

FUTURE HOMEMAKERS OF TEXAS

The Ennis Chapter of the Future Homemakers of Texas includes sixty-five active members and seventy associate members. This Chapter was organized in 1938 with the purpose of teaching through instructive programs how to make a better home and to live a fuller life. The official colors of the F.H.T. are blue and silver; the chosen flower is the blue cornflower; and the guiding motto of the club is "Our dreams of today are the realizations of tomorrow." As can be noted in the pictures, interesting club activities of the local chapter include handwork and the initiation of new members.

Officers

President	Dorothy Jaralinek
Vice-President	Lurhee John
Secretary	Joan Hefner
Treasurer	Ella Ann Trojacek
Reporter	Mary F. Clark
Song Leader	Dorothy Hunter
Sponsor	Mrs. Pauline Hensley

NATIONAL HONOR SOCIETY

The National Honor Society has four goals - scholarship, service, leadership, and character - which serve as a guide for the selection of members and for club activities. The Ennis Chapter has endeavored to create an interest in maintaining a higher standard of work by presenting scholarship awards each term to the homerooms with the highest scholastic average in each class. The members, selected by the faculty, include the following:

Old Members

Ina Pearl Gaudwyn
Margaret Harkins
Peggy Hodge
Dorothy Ludwig
Mack McCaw
Jimmy Moorhead

1945 Senior Members

Peggy Beckman
Ramona Dacer
Louis Fudrna
Frank Parks
Joy Roberts

1945 Junior Members

Carolyn Earles
Mary Ann Kendall
Thomas Moseley
Babbie Noel
Robert Shipley

Officers

President Mack McCaw
Vice-President Margaret Harkins
Secretary Peggy Hodge
Treasurer Robert Gordon
Reporter Babbie Noel
Chairman Ina Gaudwin
Counselor Dremuse Davis

CICERONE EDITORIAL STAFF

Margaret Harkins, Editor-in-chief, and Robert Shipley, Assistant Editor, have directed the editorial work of the 1945 Cicerone. The art editors - Carolyn Earles, Louis Kudrna, Floyd Fluker, and Peggy Beckman - with the capable assistance of Miss Mary C. Keller, have been responsible for the hand-lettering and modernistic designs. To Pauline Kovar goes the credit for the script writing found throughout the Cicerone. Our photographers - Bryant Borer, James Harrell, and Joe Bob Davis - have worked faithfully to portray our school life in pictures. Peggy Hodge, Editor of Composition has rendered an invaluable service to the staff. Billy Mizell, Business Manager of the Cicerone, directed the activities of the Business Staff. The Circulation Staff did a splendid job selling every Cicerone before their manager, Mack McCaw, left for the Navy. Martha Purcell, Catherine Emerson, Marjorie Sublett, Tom Bill Kelly, and others worked faithfully on the Advertising Staff, which was directed by Berry Hedrick. Perhaps the one person most keenly interested in the success of our Cicerone is our faculty sponsor, Miss Beatrice Davis.

BUSINESS STAFF

The P.A.S.F., an organization sponsored by the State Department of Education, encourages a respect for and a tolerance toward all nationalities in the Americas.
The 23 members of the Ennis Chapter elected the following officers: President, Ivan Garduin; Vice-President, Patricia Sweeney; Secretary, Fran Cullum; Reporter, Patsy Wilson; and Sponsor, Miss Kucera.

PAN-AMERICAN STUDENT FORUM

JUNIOR HISTORIAN CLUB

The Junior Historians, while studying contemporary history, kept a file containing information on all ex-students of Ennis High School now serving in the Armed Forces of our country. Officers of the club include: Bryant Baren, President; James Harrell, Vice-President; Grace Test, Secretary; Tammy Warren, Reporter; Betty Lou Verlaine, Recorder; and Miss Barkley, Sponsor.

DRAMATIC CLUB

The Dramatic Club is open to Juniors and Seniors who have had Speech or Drama. Their presentation of one-act plays in assembly will long be remembered. Officers of the club include: Billy Thornhill, President; Ann Venable, Vice-President; Jean Thompson, Secretary; Jahnie Moseley, Reporter; Mrs. Mitchell and Miss Witherspoon, Sponsors.

GLEE CLUB

The Girls' Glee Club, composed of 26 members, presented one public performance — an operetta, "The Nifty Shop." The officers directing the activities of the club include: Martha Purcell, President; Betty Jo Sills, Vice-President; Marilyn Luker, Secretary-Treasurer; Adell Sanka, Reporter; Dorothy Ragala, accompanist; and Mrs. Melba Davenport, Director.

Under the direction of Mr. Percy Davenport, air-minded boys build and study the construction of model airplanes. The club president, Ben Ed Tillison, has as his co-officers: Vice-president, Robert Kasper; Secretary-treasurer, Jerry Kopecek; and Reporter, Samuel Armstrong.

MODEL AIRPLANE CLUB

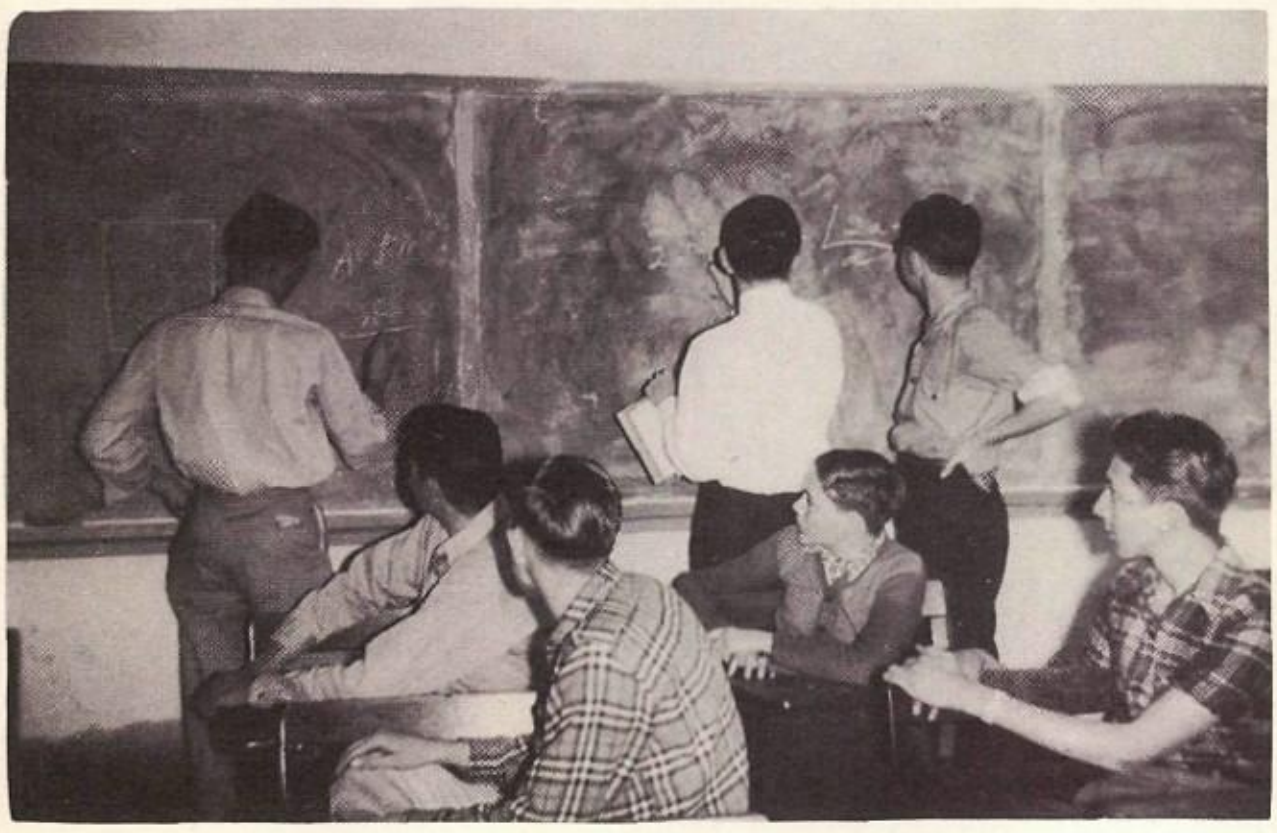

MATH CLUB

The members of the Math Club, sponsored by Mrs. Claudine Garrison, are intensely interested in all phases of mathematics. Their club periods are spent in solving problems which are truly "brain-teasers." Officers of the club include: Alex Bailey, President; Bobbie Cox, Vice-President; James Hall, Secretary-Treasurer; and Emil Chmelar, Reporter.

The Boys' Athletic Club, composed of 60 potential athletes, meets in the gymnasium with Coach Lawrance who directs the varied activities of the group. The officers of the club include: Billy Hinsell, President; Jerry Porter, Vice-President; Ray Houx, Secretary-Treasurer; and Sue Lee Gorman, Reporter.

BOYS' ATHLETIC CLUB

GIRLS' ATHLETIC CLUB

The Girls' Athletic Club is subdivided into six teams that participate in intrascholastic tournaments in volleyball, softball, and tennis. Officers elected by the club are: Betty Jo Murphey, President; Beverly Tolar, Vice-President; Priscilla Youngblood, Secretary-Treasurer; and Misses Katherine Maxson and Mary Catherine Keller, Sponsors.

HIGH SCHOOL BAND

Officers

President - James Harrell
Vice-President - Ray Houx
Secretary - Rose Marie Kulhanek
Reporter - Ann Venable

Drum Major — Carolyn Earles

Sweetheart — Margaret Harkins

Majorettes —

Johnie Mosley — Beverly Tolar

Ruby Turner — Nancy Bartlett

Flag Bearers —

Lila Farquhar — Dorothy Ludwig

Ena Jean Thompson — Ann Venable

Director — Mrs. Melba Davenport

Cheer Leaders —

Joe Bob Davis — Catherine Emerson

Tom Bill Kelly — Marjorie Sublett

Charles Cato — Betty Jo Hixon

MAROON AND WHITE

by Thomas B. Granger

Ennis, old Ennis, we'll stand by Thee, Faithful and loyal we will ever be true to thy colors that stand for Right,

Loyal sons and daughters of maroon and white, we will always face the conquest with spirits bold Laurels for old Ennis Hi will be our goal.

PERSONALITIES

BEST ALL-ROUND

Margaret Harkins *Mack McLaw*

HANDSOME

Billy Mizell

BEAUTIFUL

Carolyn Earles

MOST POPULAR

Ray Haux

Bobbie Vee Noel

SENIOR FAVORITES

Ann Venable

Billy Thornhill

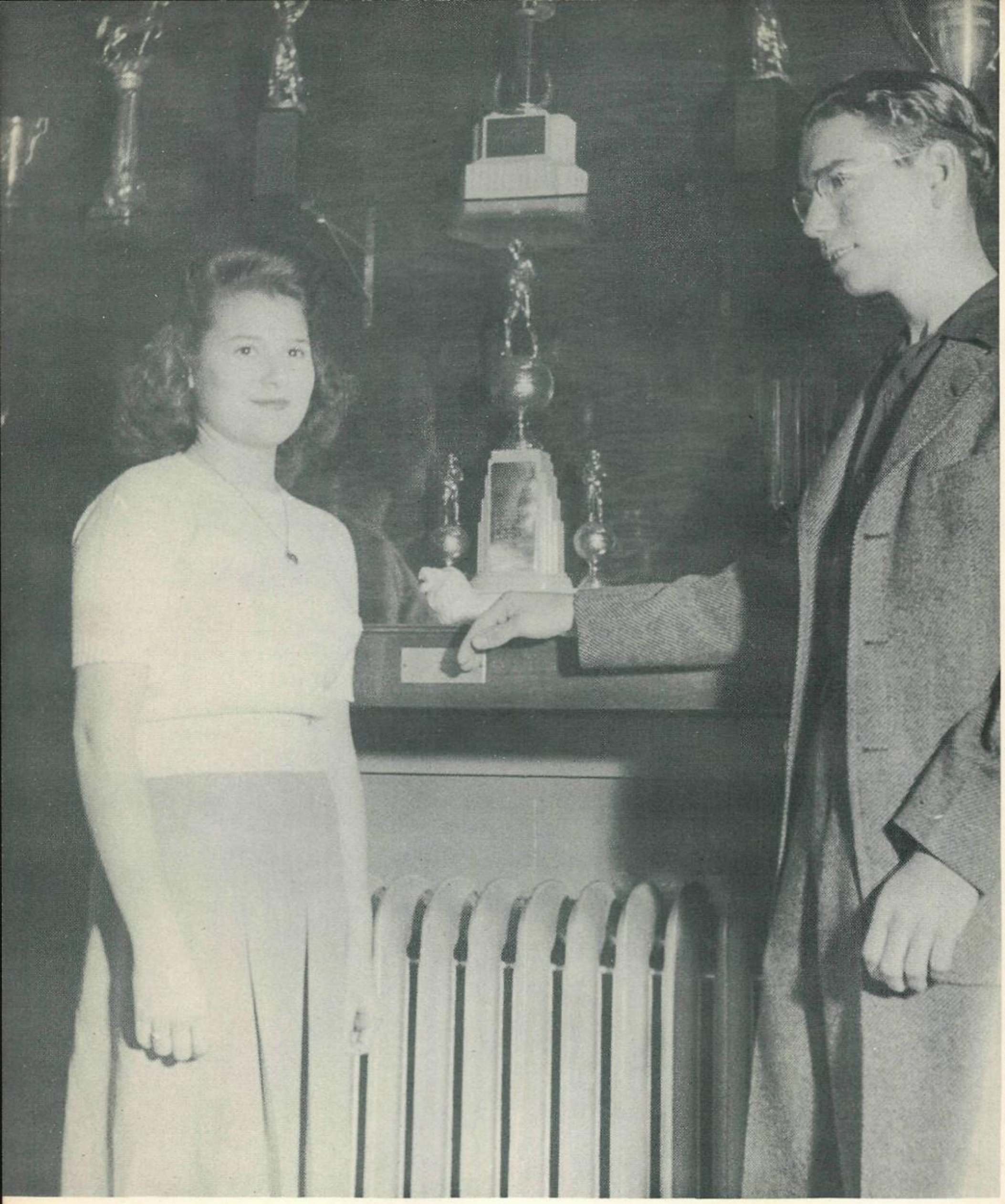

JUNIOR FAVORITES

Johnnie Ray Mosley James Harrell

SOPHOMORE FAVORITES

Beverly Tolar

Thomas Tolar

FRESHMAN FAVORITES

L.L. Parks

Lynn McCormick

Patsy Wilson

Sean Gilmore

SPORTS

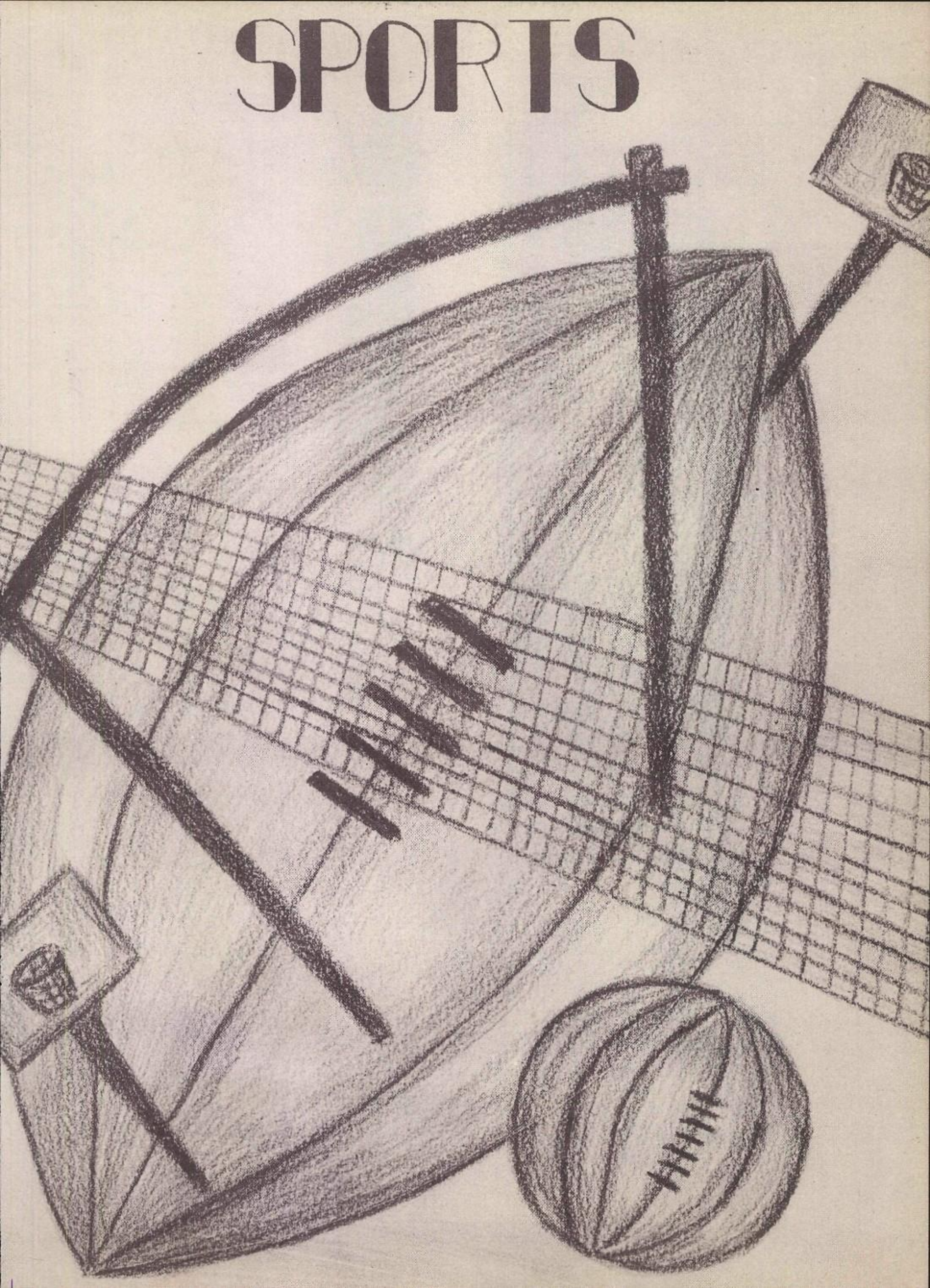

FOOTBALL GAMES

Ennis vs. Greenville – The Lions dropped their opener to Greenville 29-7. After a thrilling first half, the score was 2-0 in favor of Greenville. The Lion attack was led by Jerry Parter and Frank Parks. Thornhill, Glaspy, and Sublett also stood out for the Lions.

Ennis vs. Waxahachie – The Lions lost their first district game to Waxahachie, however the Lions outplayed the Indians the entire second half. After the first half, with the score 32-0, the Indians never threatened the Lion's goal again.

Ennis vs. Temple – Temple stopped the Lions 27-0. Outplayed by a powerful Temple line, the Lions lost their third straight game. Mizell, McCaw, and Hedrick were outstanding on the defense, and Crow on the offense.

Ennis vs. Bryan – The Lions lost a close one to the Bryan Broncs 14-6. Parks made a 65-yard run, the longest of the game, for the Lions' only score.

Ennis vs. Arlington – The Lions came to life by beating Arlington 27-0. The features of the game were Mizell's running and passing and Venable's receiving. Outstanding in the line were Thornhill, Lowell, Ferris, and Hedrick.

Ennis vs. Cleburne – The Lions won their first district game by swamping Cleburne 26-0. Shady Crow proved to be one of the best Ennis backs. L.C. Parks played an outstanding game.

Ennis vs. Hillsboro – The Lions edged Hillsboro 25-24. McCaw starred by running 105 yards in 20 seconds to score one touchdown and set up another. Mizell did some neat side-stepping behind the powerful blocking of Carman and Lowell. Venable saved a possible tie by blocking the kick for an extra point.

Ennis vs. Corsicana – The Lions took Corsicana 24-0. The scores were made by Crow, Mizell, and Parks. Essary, Hayes, and Ludlow played an outstanding game.

Ennis vs. Waco – The Ennis Lions closed their 1944 season by losing to the Waco Tigers 46-0. The Lions were outclassed by the Tigers, but by showing plenty of spirit and putting up a good fight earned the right to the title "The Ennis Fightin' Lions."

Thus ended the Lions' 1944 gridiron season – not in a blaze of glory for the Ennis fans, but in a fine sportsmanlike manner for Ennis Hi.

OUR

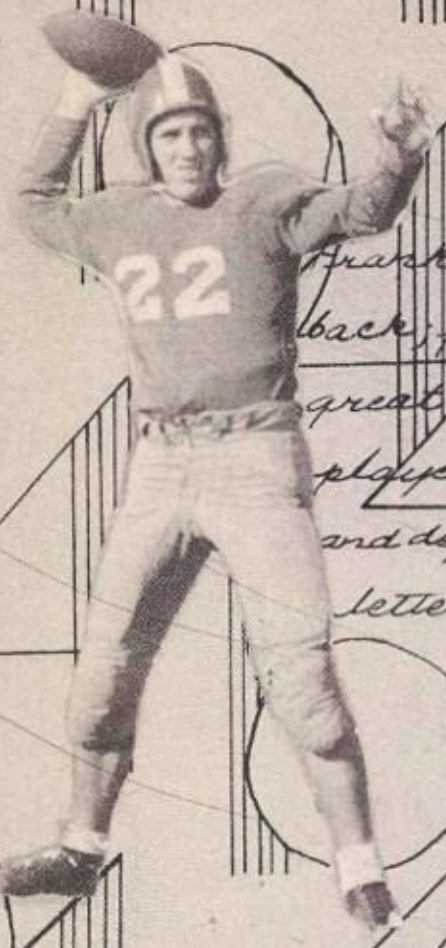

Frank Parker, 133 pound back; fast, shifty, and a great passer; dependable player on both offense and defense, two year letterman.

Eugene Venable, 160 pound end and tackle; a great defensive star; a constant pass receiver and a determined fighter, three year letterman.

Don Scott, 124 pound guard and quarter back; a real scrapper although handicapped by lack of weight; letterman.

Billy Mizell, 163 pound full back; co-captain of the 1944 squad; played top notch ball both on offense and defense; turned in one of the best seasons ever recorded for a line back; outstanding where his passing and line-backing; three year letterman.

Jerry Porter, 134 pound halfback; light, fast; a good passer and fast runner; hard to bring down; two year letterman.

W. J. Ferris, 145 pound guard; fine blocker and defensive man; a boy who never gave up; letterman.

"Shady" Crow, 144 pound halfback; a hard driving side stepping back; a great passer; played his best when the going was tough; two year letterman.

LETTERMEN

Joe Lee Gorman 141 pound quarterback; a powerful blocker who paved the way for the ball carriers; good defensive man; letterman.

George Hays, 217 pound tackle; a good offensive and defensive man; constantly stopped and opponents at the line of scrimmage; two year letterman.

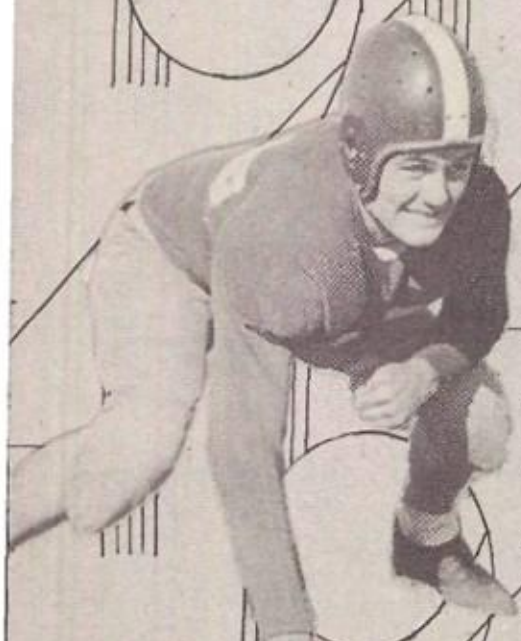

Billy Thornhill, 152 pound guard, a boy who loved the game and liked it rough; an explosive blocker and vicious tackler; two year letterman.

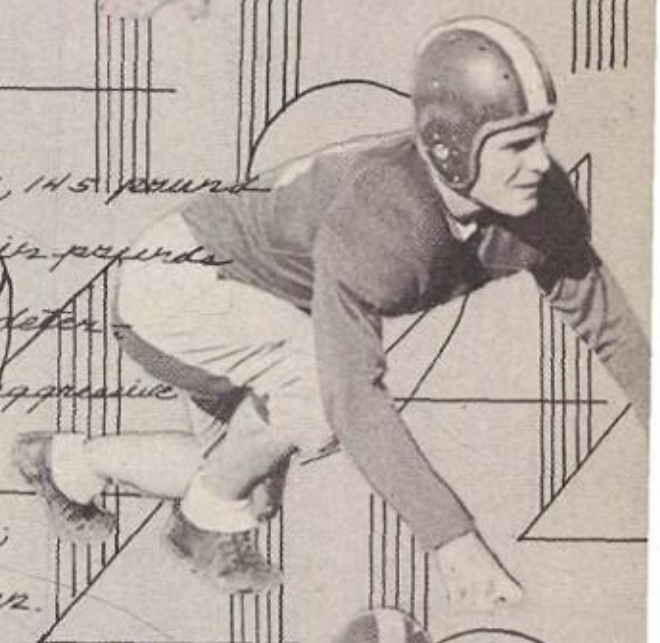

Ralph Essary, 145 pound tackle; light in pounds but heavy in determination; an aggressive tackler and a fine blocker; letterman.

Steve Ludlow, 185 pound end; heavy; fast; and a good pass receiver; good defensive man; letterman.

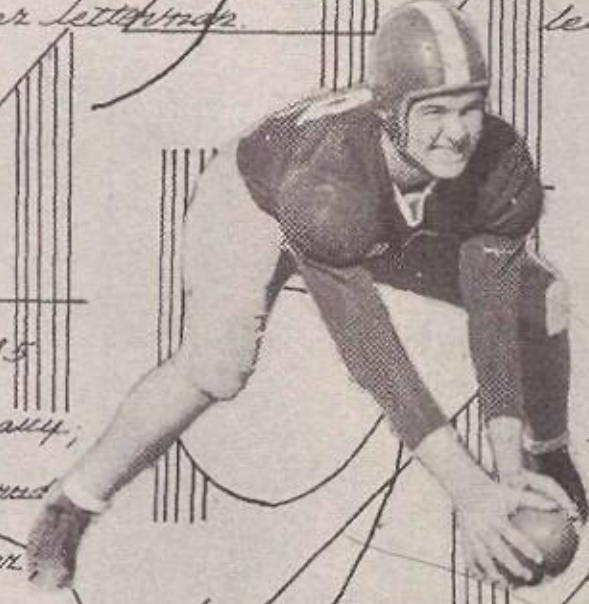

James Lovell, 156 pound tackle; a crashing defensive man and capable blocker; a dependable player; two year letterman.

Mack McLaw, 175 pound center and end; co-captain of the 1944 Lions; a great line backer and a vicious tackler; an excellent pass receiver when playing end; always good for a "wise-crack" when the going was tough. Two year letterman.

Joe W. Glaspy, 138 pound center; good blocker and line backer; excellent center; hard hitter, letterman.

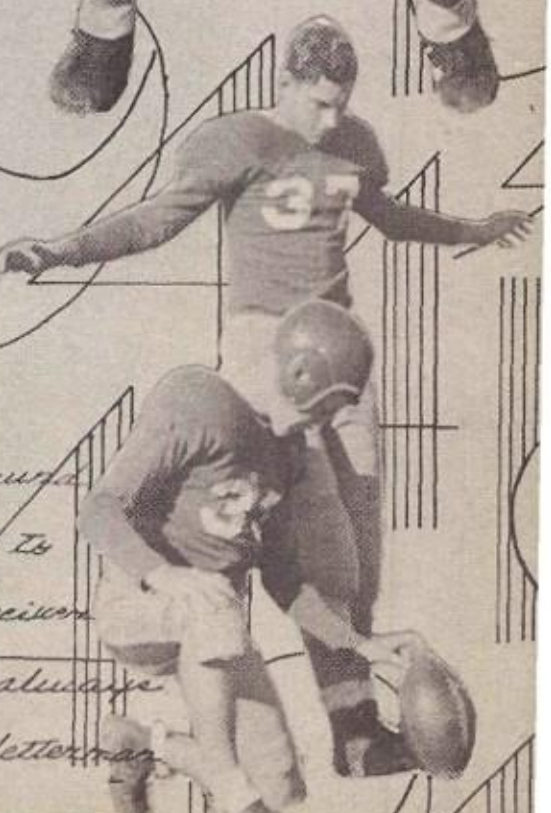

Benny Hedrick, 165 pound end, center shifted to end, great pass receiver and defensive star; always scrapping, two year letterman.

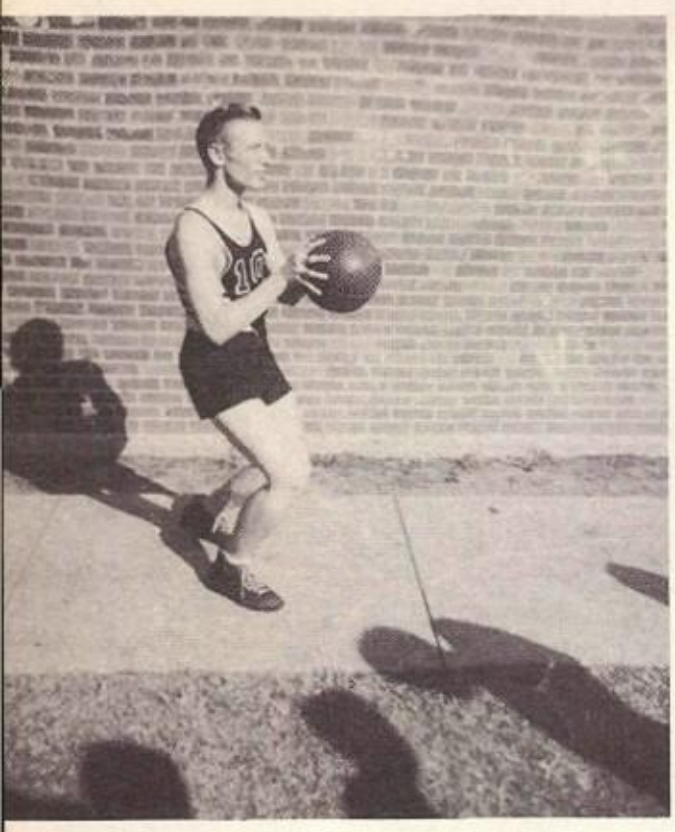

Sammy Lovell
Guard - Letterman

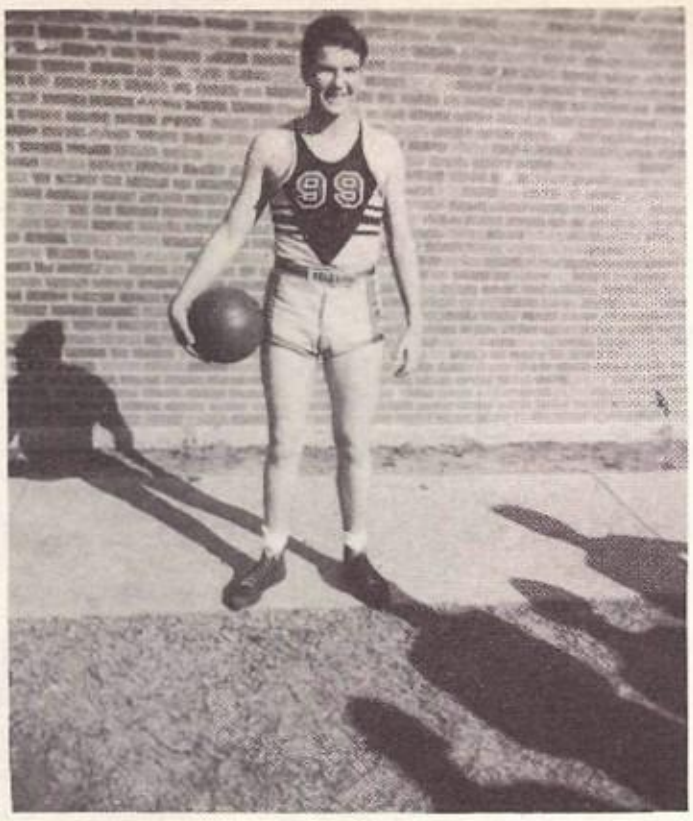

Mack McLaw
Center - Squadman

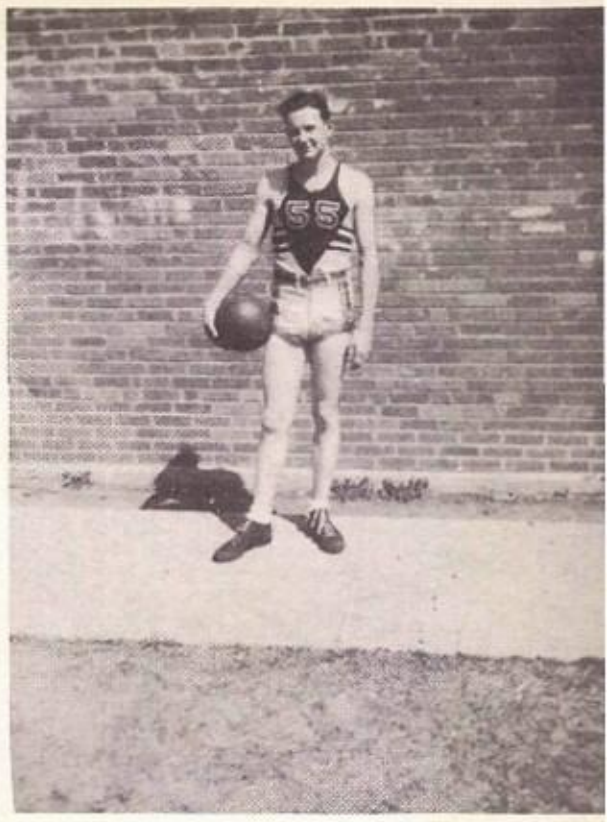

Joe Eason
Forward - Letterman

BASKETBALL

Ennis				Ennis	
19	Waxahachie	23		34	Bardwell 31
35	Rice	19		19	Corsicana 20
55	Dawson	15	GAMES	28	Hillsboro 31
29	Palmer	36		35	Bardwell 29
32	Waxahachie	25		31	Hillsboro 22
49	Corsicana	34		21	Bardwell 20
22	Wilmer-Hutchins	23		13	Waxahachie 25
41	Rice	15		33	Waxahachie 32

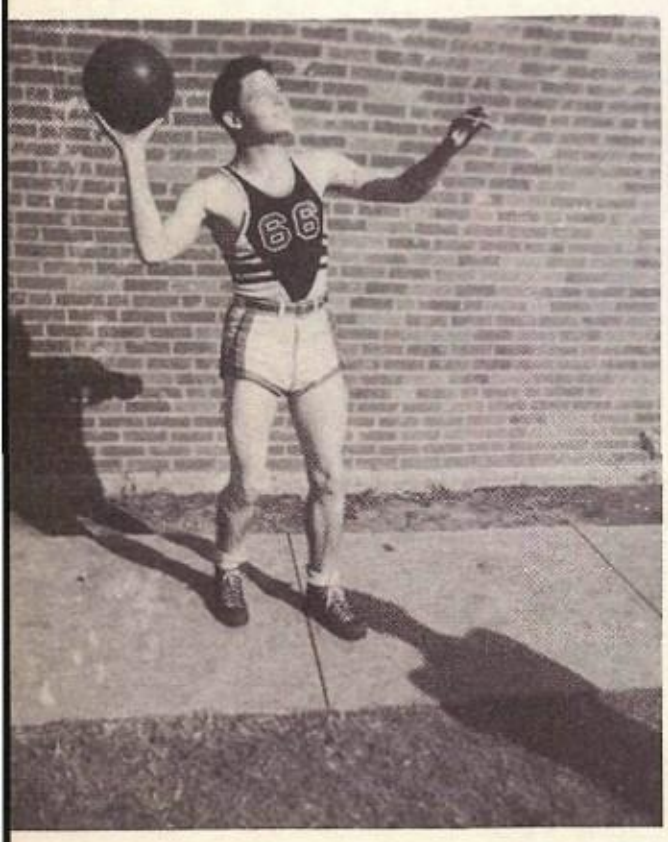

Billy Mizell
Guard - Letterman

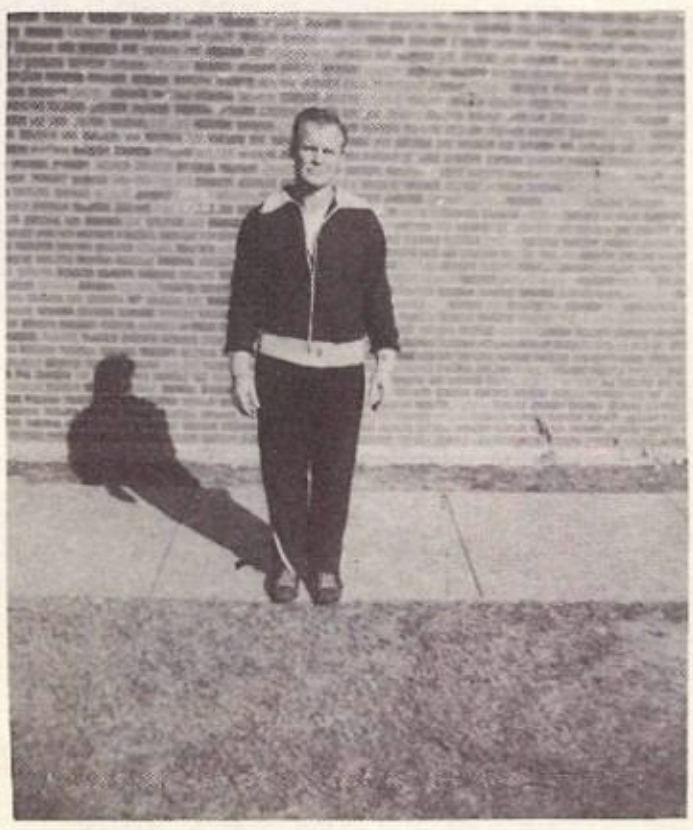

Robert Lawrance
Coach

"Buddy" Wilson
Guard - Letterman

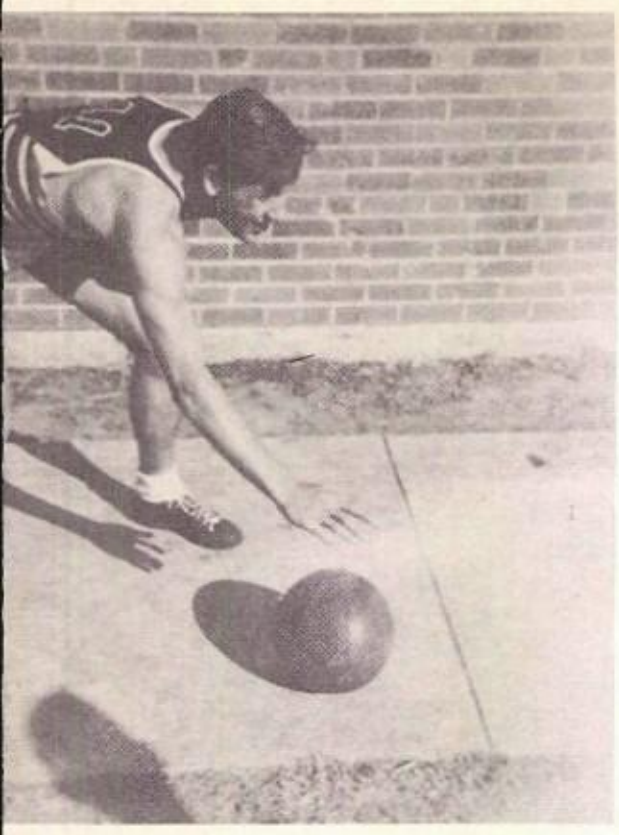

Frank Parks
Forward-Letterman

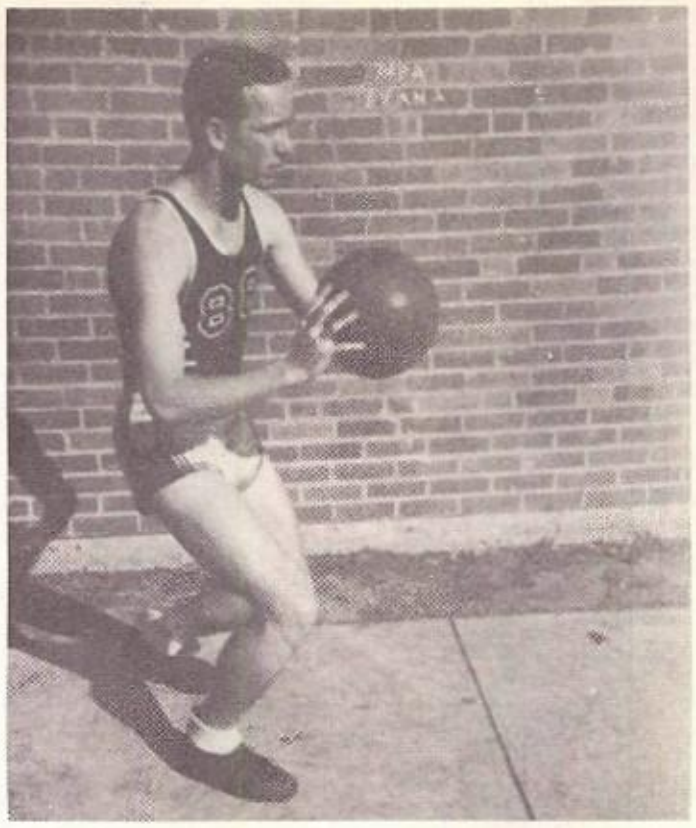

James Lovell
Center-Letterman

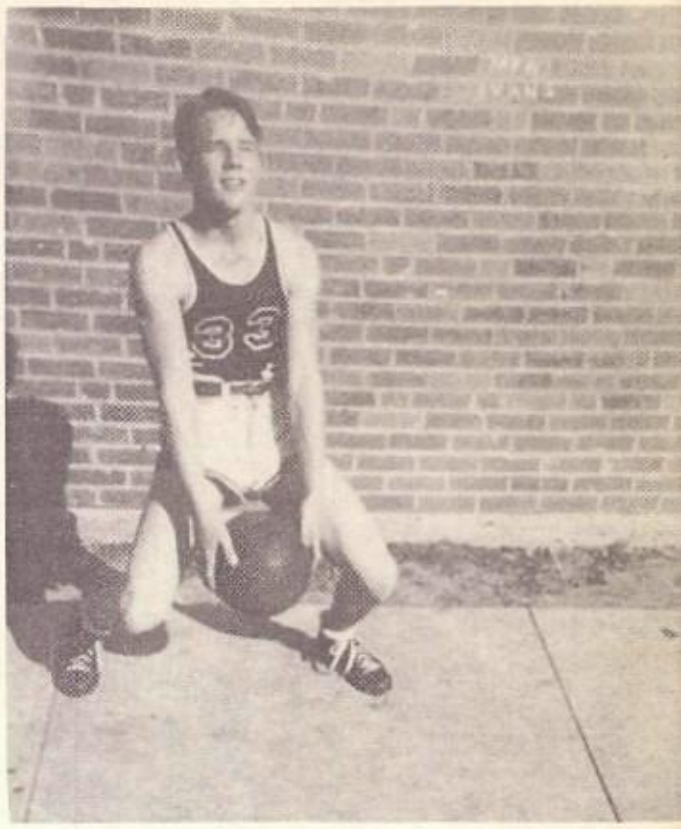

Joe W. Glaspy
Guard-Letterman

Ennis					Ennis		
45	Frost	44			35	Pleasant Grove	34
35	Bardwell	29			19	Waco	53
41	Blooming Grove	15	1945		50	Ferris	42
30	Palmer	45			35	Barry	16
43	Pleasant Grove	30			35	Pleasant Grove	37

Games played - 26; Games won - 17; Games lost - 9; Percentage won - 70

Total points: Ennis 870; opponents 740 — Average points per game - 34

Highest Line Scorers: Mizell 275; Venable 207; Porter 116; Eason 106

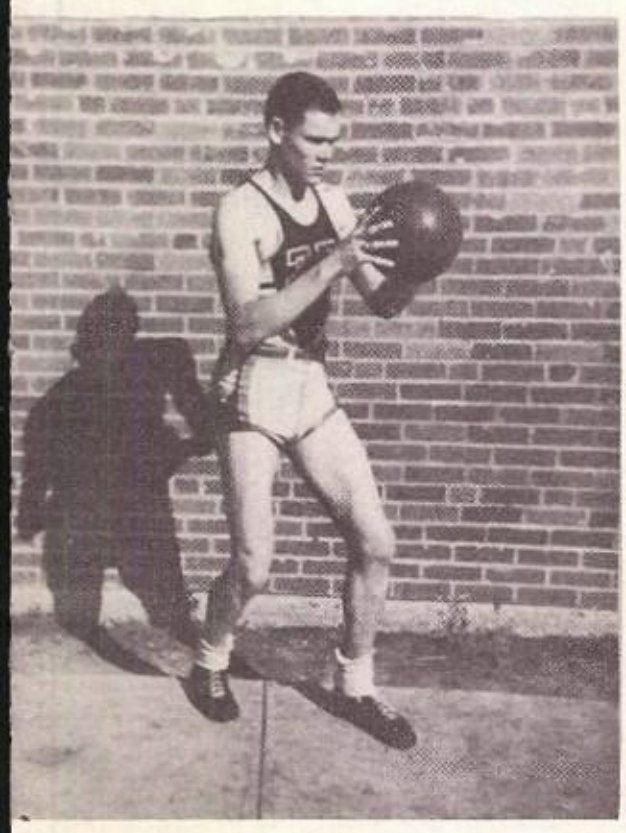

Eugene Venable
Center-Letterman

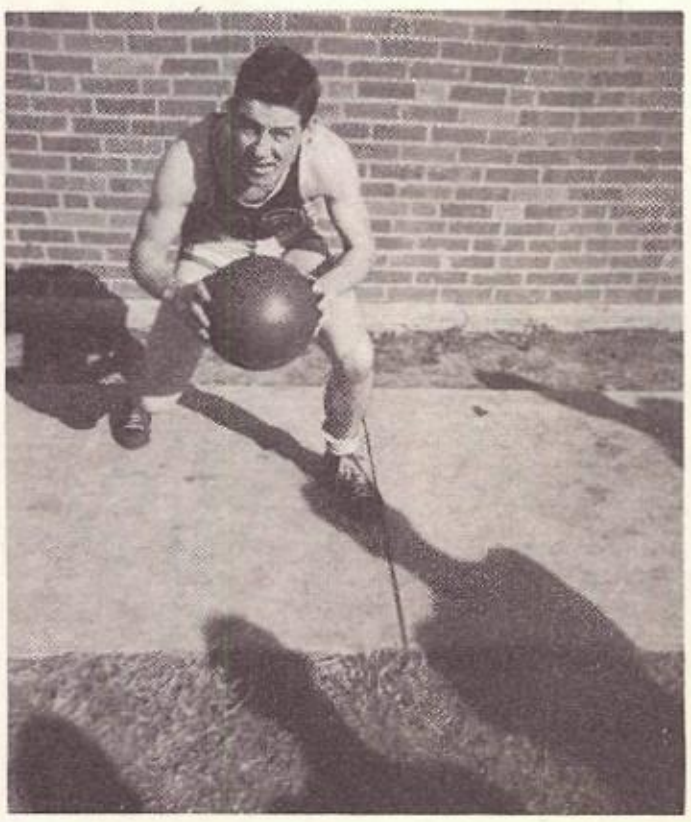

Joe Lee Gorman
Forward-Letterman

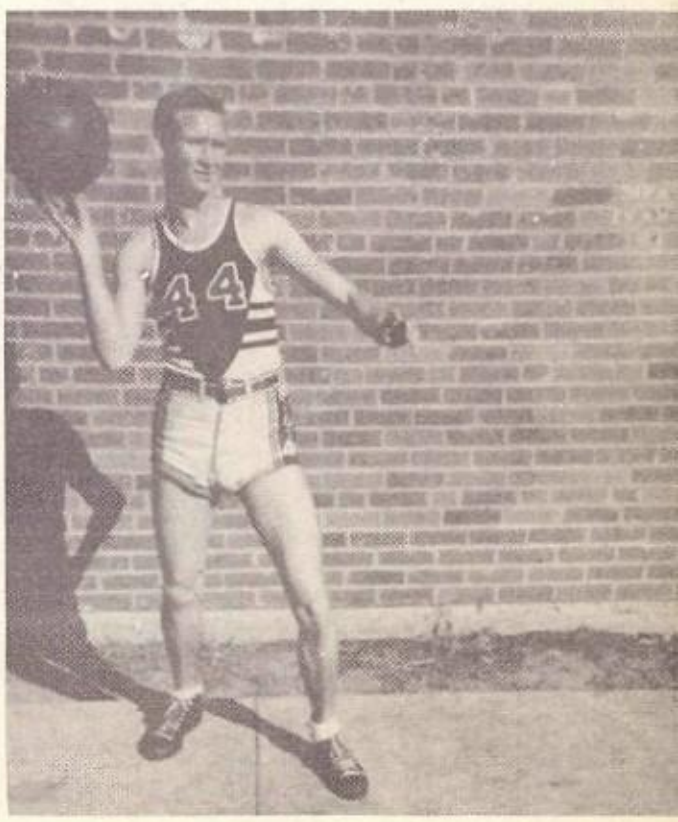

Jerry Porter
Forward-Letterman

(1) Before the game (2) Anticipation (3) Wilson takes a shot in Avalon finals (4) "Slim" Joe in the air (5) Eason accepts trophy (6) Introductions (7) Eason ties ball (8) "Slim" shoots (9) Our Mascott (10) At Corsicana (11) Lettermen and coach (12) Lions on parade (13) "B" Team (14) Lowell on guard (15) Mizell passing (16) Mizell shoots free toss (17) Parks tries his luck vs. Waxahachie (18) Porter and Eason clowning (19) Mizell and Venable jump for ball (20) Lions edged 37--35 in last game of the season. (21) Co-Captains Venable and Porter (22) Captains of old rivals. (23) Mizell is awarded basketball.

① Mizell shoots ② Porter makes a goal ③ Two-points for Ennis! ④ Mizell to Venable for winning goal ⑤ Easen lays it in ⑥ "B" Team vs. Ferris ⑦ Six of the best Lions ⑧ Victory over Bardwell ⑨ "Maroon and White" ⑩ More subs than shirts ① Jump ball ② Lions vs. Blooming Grove in feature semi-finals ③ Mizell and Venable make all-tournament team ④ Porter and Lowell star-gaping! ⑤ Lions vs. Indians ⑥ Porter making difficult shot ⑦ Eyes on the ball! ⑧ Phantom Lions ⑨ Tie the ball ⑩ Ennis and Bardwell scramble for the ball ⑪ Five capers and Marty Ann ⑫ The faithful few

The Seniors of 1945 will be remembered as one of the most vivacious, energetic, and dependable classes that ever graduated from Ennis High School.

Just as their chosen colors of Blue and Gold indicate, the personnel of the class have been "true-blue" and "as good as gold" in upholding the traditions, honor, and prestige of our Alma Mater.

Senior leadership is evidenced in practically every activity of our high school. Serving as club presidents are Seniors Mack McCaw, Margaret Harkins, Joe Neulin, Billy Thornhill, Martha Parcell, and Ben Ed Tillison.

Senior class officers include Billy Mizell, President; Benny Hedrick, Vice-President; Margaret Harkins, Secretary; Ina Gardwin, Treasurer; and Peggy Hodge, Reporter. The class is sponsored by Misses Ina Witherspoon, Mary Catherine Keller, Drewsie David, and Mr. A.B. Rasch.

Ne'er-to-be-forgotten memories are the Christmas Party, Senior Emblem, Rings, Junior-Senior Party, Senior Play, Senior Day, Invitations, Senior Week, Junior-Senior Banquet and finally graduation with the thought in mind, "We Finish to Begin."

INTRODUCING

SENIORS

Mary Helen Adams

Barbara Nell Akin

Gene Allen

Ray Allen

Samuel Armstrong

Olin Kelly Bailey

Dorothy Baker

Peggy Beckman

Celesta Bahanan

Bryant Baren

Murlene Bateman

Donald Brumley

Hazel Canner

J. C. Dale

Joe Bob Davis

Madelle Davis

Ramona Dover

Joe Eason

Catherine Emerson

Ralph Ethridge

Lila Farquhar

Betty Sue Fisher

Floyd Fluker

Jack Garrett

Ina Goodwin

Robert Gordon

Joe Lee Gorman

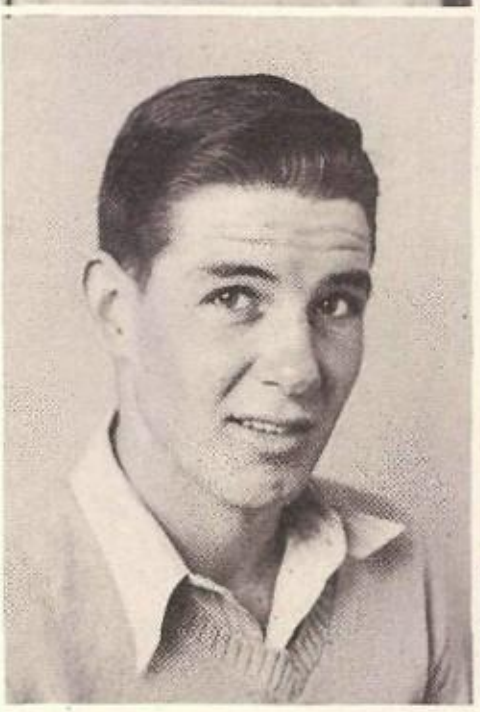

Billy Carl Gray

Eva Nell Hanson

Peggy Harcrow

Margaret Harkins

Markaleta Harrison

Donald Hart

Georgia Haskovec

George Hays

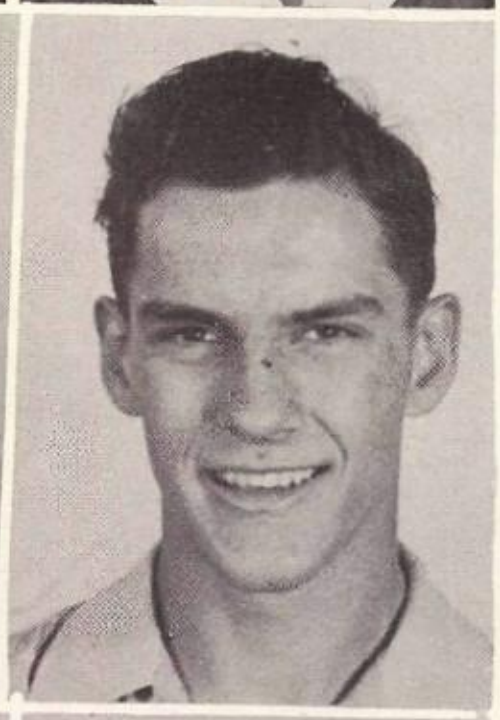

Benny Hedrick

Peggy Hodge

Jack Horton

Thomas Horton

Ray Houx

Bertha Janicek

Waldeman Janowack

Bobby Jones

Helen Juricek

Terry Kapecek

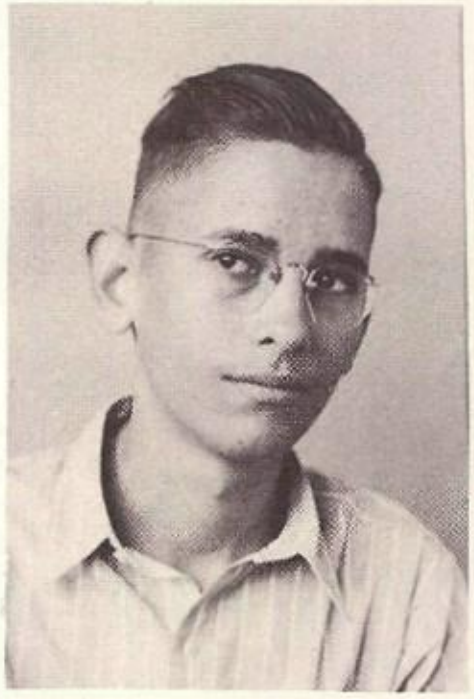

Pauline Kovar

Louis Kudela

Rose Marie Kulhanek

Joe Lapa

Victoria Lapa

Milton Lapnovsky

Arthur Leask

Cecil Lewis

Juanita Livingston

Alfred Lord

James Lovell

Steve Ludlow

Dorothy Ludwig

Marilyn Luker

Mack McCaw

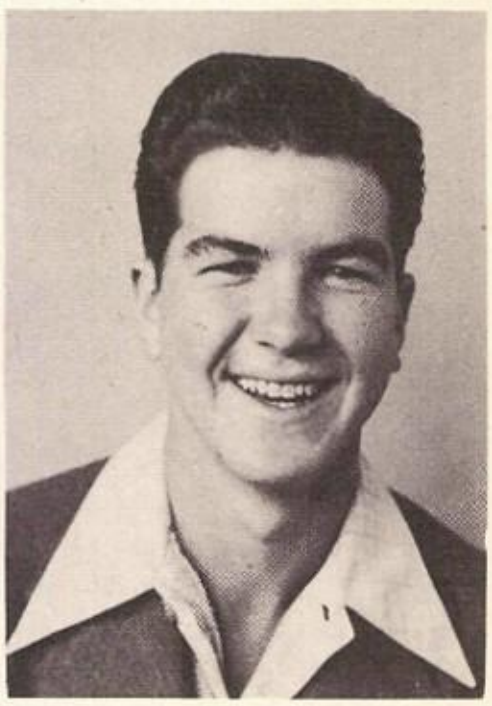

Betty Jay McKee

Billy Mizell

Lavella Medina

Jimmie Moorhead

Dorothy Mullins

Betty June Munn

Joe Earl Newlin

Ernest Novy

Frank Parks

Albert Patak

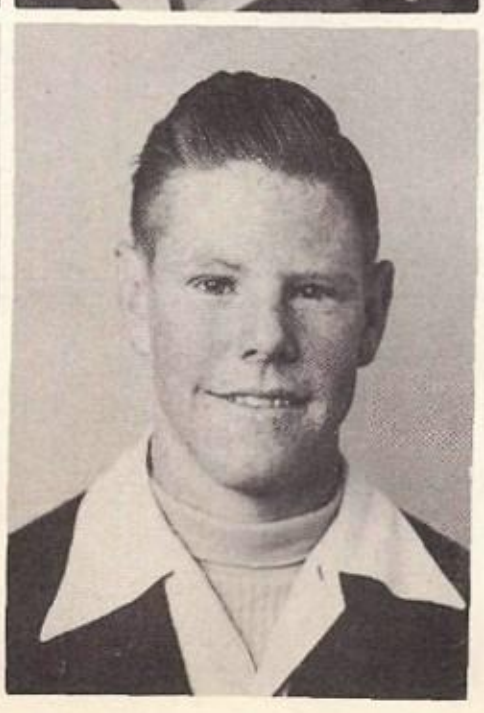

Sayne Pavlaska

Elmer Peel

Frances Pence

Betty Phifer

Jerry Porter

Anthony Prachyl

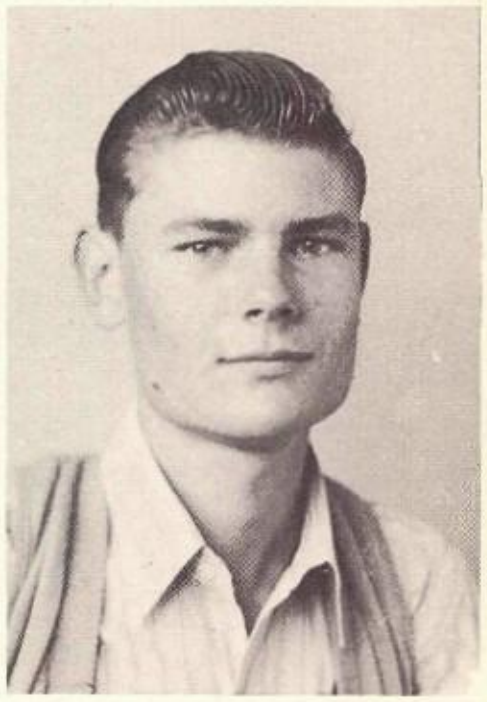

Martha Purcell

Billy Roberson

Jay Roberts

Dorothy Ragsdale

Molly Ann Romick

Lillian Ross Seymour

Betty Jo Sills

Georgia Skrivanek

Janie Slavacek

Daniel Sonka

Erma Jean Thompson

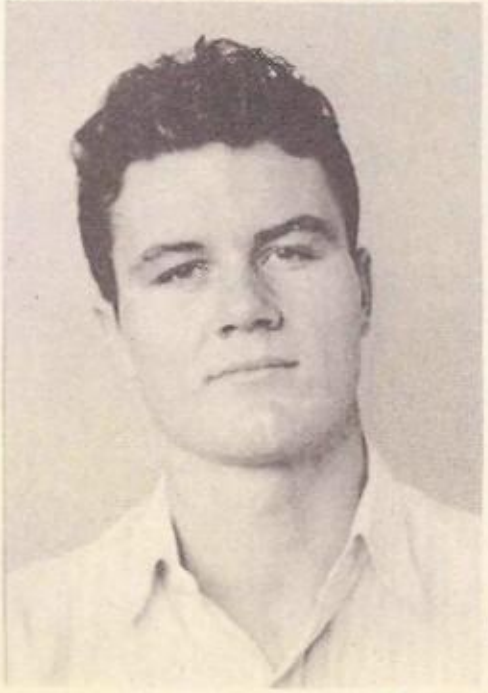

Billy Thornhill

Ben Edd Tillison

Jessie Sims

Joan Toals

George Tubbs

Ann Venable

Eugene Venable

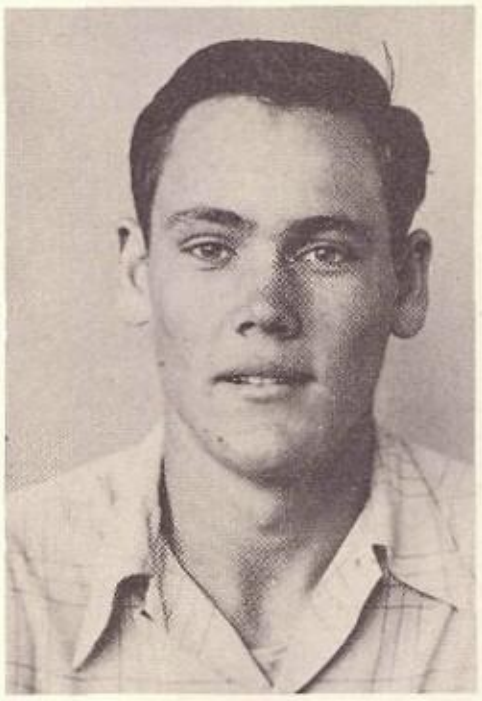

Mary Lou Walker

Frank Wevenka

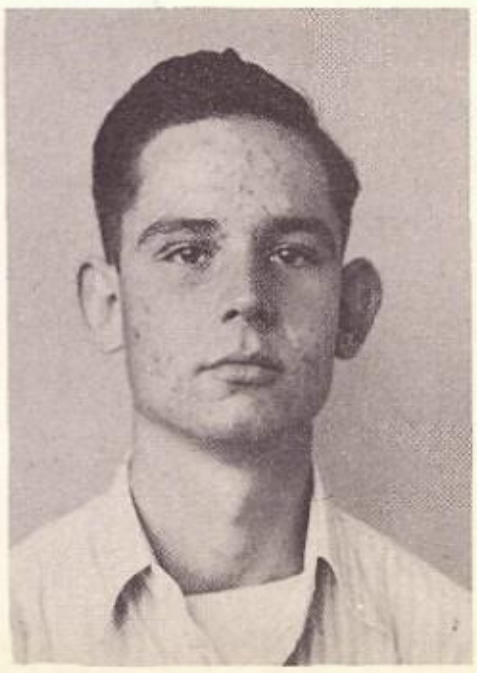

Maryorie Wilson

Frank Zaidle

The Junior Class of 1945 is small in quantity, but outstanding in quality. Every activity in Ennis High School is supported by a large number of talented, capable Juniors.

The band is led by President, James Harrell; Drum Major, Carolyn Earles, and Majorette, Jahrie Mosley. Cheer leaders, Tom Bill Kelly and Marjorie Sublett, helped to bring victories to the 1944 Ennis Lions, among whom we find Juniors — Shipley, Essary, Ellis, Sublett, Hart, Craw, Hanes, and Goodwin. It is also noteworthy that twelve Juniors hold places of responsibility on the Cicerone Staff.

One of the outstanding activities of the Junior Class this year was the production of the play, Crazy House, which was presented in the San Jacinto Auditorium on March 9.

Officers of the class include: Robert Shipley, President; "Sonny" Polar, Vice-President; Bobbie Vee Noel, Secretary-Treasurer; and William Goodwin, Reporter. The class is sponsored by Miss Ruth Paff, Mrs. Fred Clark, and Miss Mary Kucera.

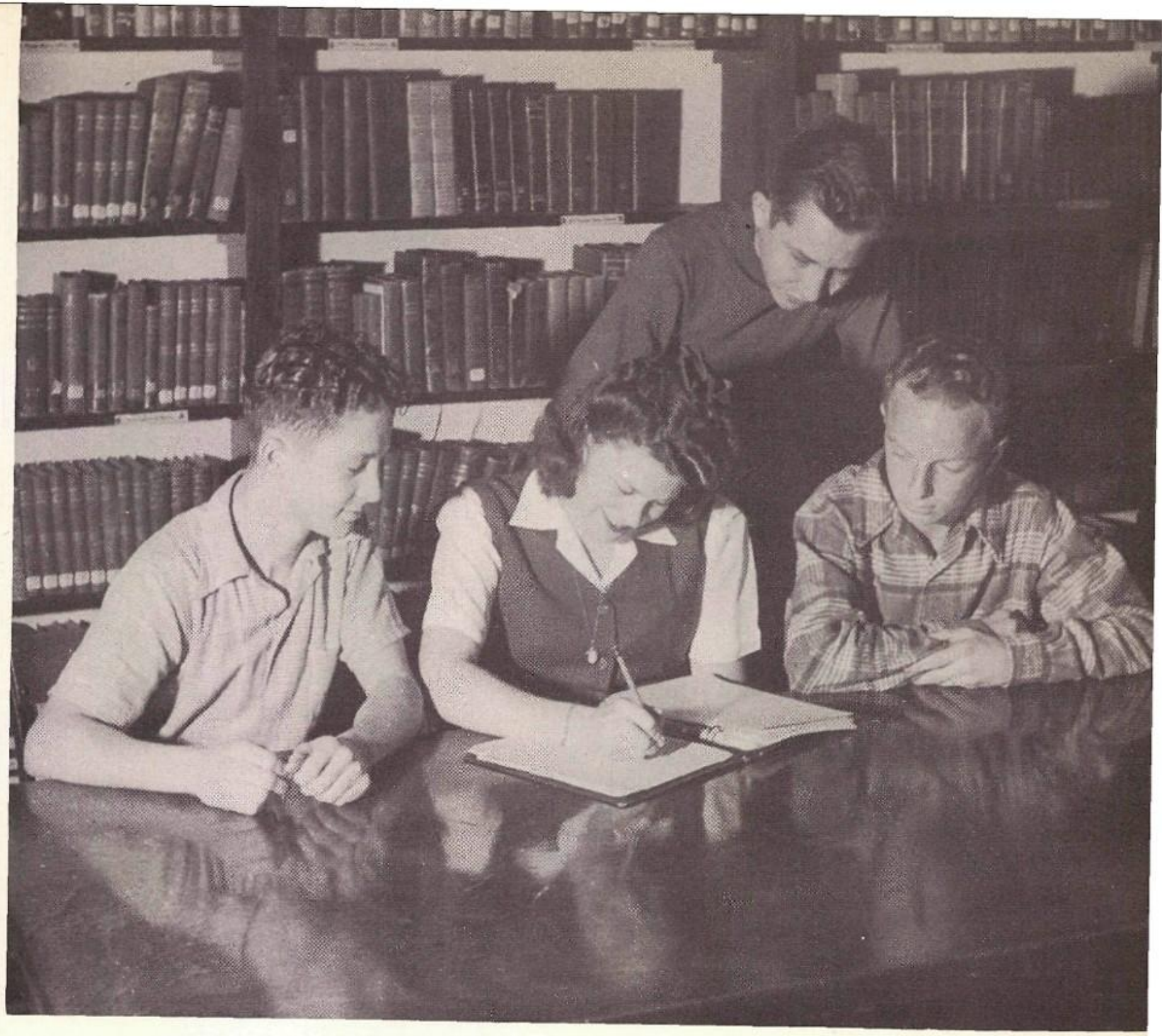

JUNIORS

Owen Anthony

Billy Bishop

Hazel Boon

Dorothy Braddock

Mary Calhoun

Emil Chmelar

Donald Christian

Dorothy Christian

Bobbie Cox

Ted Crow

Drexel Dandridge

Etala Dent

Loralyn Earles

Marjorie Edrington

Charles Ellis

Ralph Essary

Geneva Eves

Martha Ferguson

Ivan Goodwin

Neal Goodwin

William Goodwin
"Buddy" Garman
Lawerence Haynes
LaVon Harrison

Billy Jack Hart
Vernon Hart
Alene Heard
James Horrell

George Hrncir
Jeaneta Isom
Dorothy Jandimek
Glen Jay

Tom Bill Kelly
Mary Ann Kendall
Ala Mae LaFayette
Melvin Lusk

Milton Martinek
Burmia Mathews
Frances McCallum
Bobbie McCord

Babbie Lou McElroy

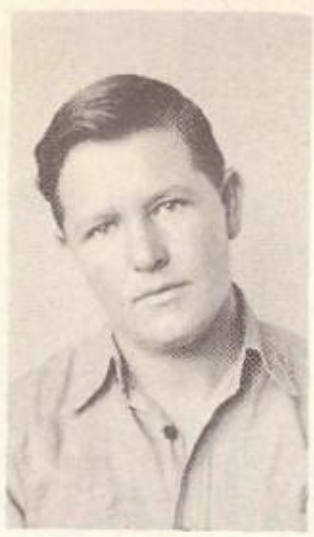

Edward Moore

Thomas Moseley

Jahnie Mosely

Betty Murphy

Gertrude Myers

Babbie Vee Noel

Joe Novak

Mary Helen Nowlin

Mary O'Bannion

Hal Pickle

Herbert Richard

Mary Will Rodgers

Robert Shipley

Clifford Shugart

Elizabeth Skrivanek

Etta Marie Smith

Fred Stary
Dan Sublett
Marjorie Sublett

Grace Teat
Everett Tolar
Ella Ann Trojacek

Jerry Trojacek
Mary Ann Trojacek
Gay Nell Tucker

Betty Verlaine
Jessie Vick
Raymond Vlk
Tammy Warren

Earl Weldon
Jack Wells
Jimmie Williams
Martha Wilson

The Saphamare Class of 1945, composed of one hundred and twelve members, is one of the largest and most active groups in the Ennis High School. In athletics, music, and scholastic achievements, these students invariably have made an enviable record. Not soon will we forget the football lettermen from the "Saph" Class - Joe Wallace Glaspy, "Shady" Crow, and W.J. Ferris - nor the other squad members - Wendell Evans, Everett Roberts, Richard Collier, and Glynn Sandridge. Playing on the "A" and "B" basketball teams were several of these same athletes.

Prancing before our "snappy" high school band is Majorette Beverly Talar, while in the ranks of the band march Saphamares - Frances Cullum, Billie Jo Peel, B.O. Brown, Alfred Lasprovsky, Billy Watkins, and Richard Roberson.

This class, which promises great things for E.H.S., is led by the following officers and sponsors:

President - Thomas "Tinker" Talar
Vice-President - B.O. Brown
Secretary-Treasurer - Roscoe Morgan
Reporter - Beverly Talar
Sponsors - Mrs. Omajeanne Mitchell
Miss Katherine Maxson
Miss Maude Barkley
Mr. Percy A. Davenport

SOPHOMORES

W. T. Allen
Gwendolyn Barnett
Carolyn Babb
B. O. Braun

Tommy B[illegible]
Betty Carleston
Carl Cato
Douglas Cove

Ona Jean Chappell
Mary Christian
Mary E. Clark
Donald Claxton

Richard Collier
Bill Comiskey
Frances Cullum
Glyn Sandridge

Billy Denbraun
Rita Densmore
Dolores Dent
Catherine Dobbs

Betty Douglas
Windell Evans
Robert Farris
W T Ferris

Grad Garrett
Ruby Gentry
Ruth Gentry
Betty Gibson

Joe W. Glaspy
Roland Goodwyn
Tommy Gray
Georgia Hattman

Fleda Dan Haney
Ruth Harcraw
Jo Ann Hefner
Betty Hixon

Betty Lois Hobbs
Melba Holland
Kenneth Holt
Janie Hrona

Wilma Hubacek
Mary Ann Jay
Turhee John
Benard Johnson

Francine Jones
Robert Kasper
Madge Lamb
Thelma La Rue

Edward Lana
Alfred Lannovsky
Louise Leask
Hazel Lord

Sammy Lovell
Julia Macalik
Susie Martinez
Roger Nell Mounts

Dorothy Morgan
Rosco Morgan
Harold Nash
Albert Newberry

Joe Frank Novak
Jodie Novy
Clovis Oliver
Ruth Onstead

Betty Carol Park
Jean Parma
Billy Patterson
Billie Jo Peel

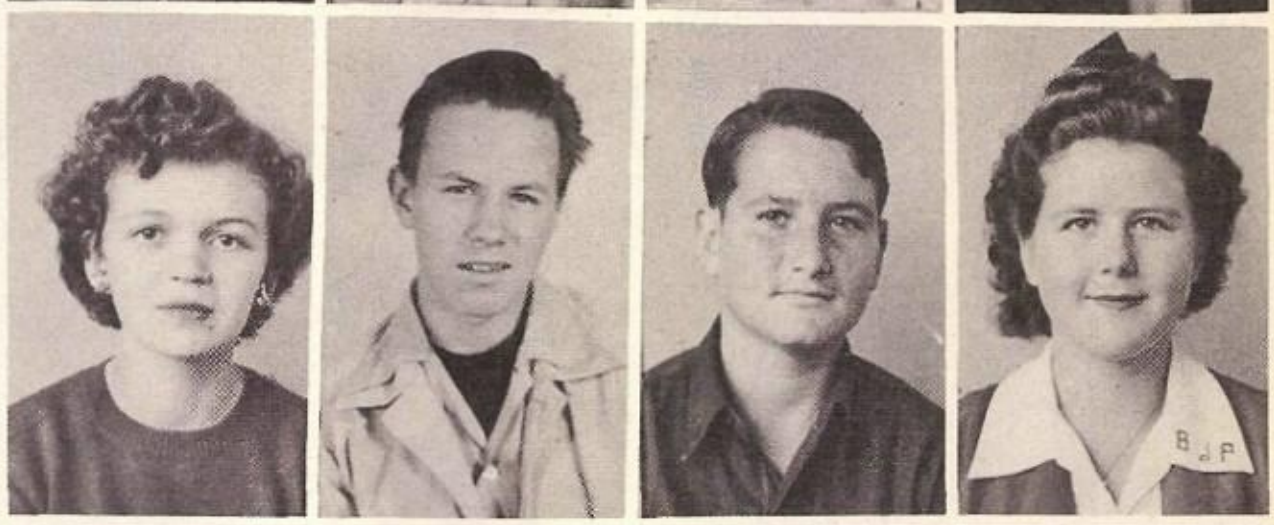

Richard Powell
Lillian Prachyl
Bill Prestidge
Cove Prestidge

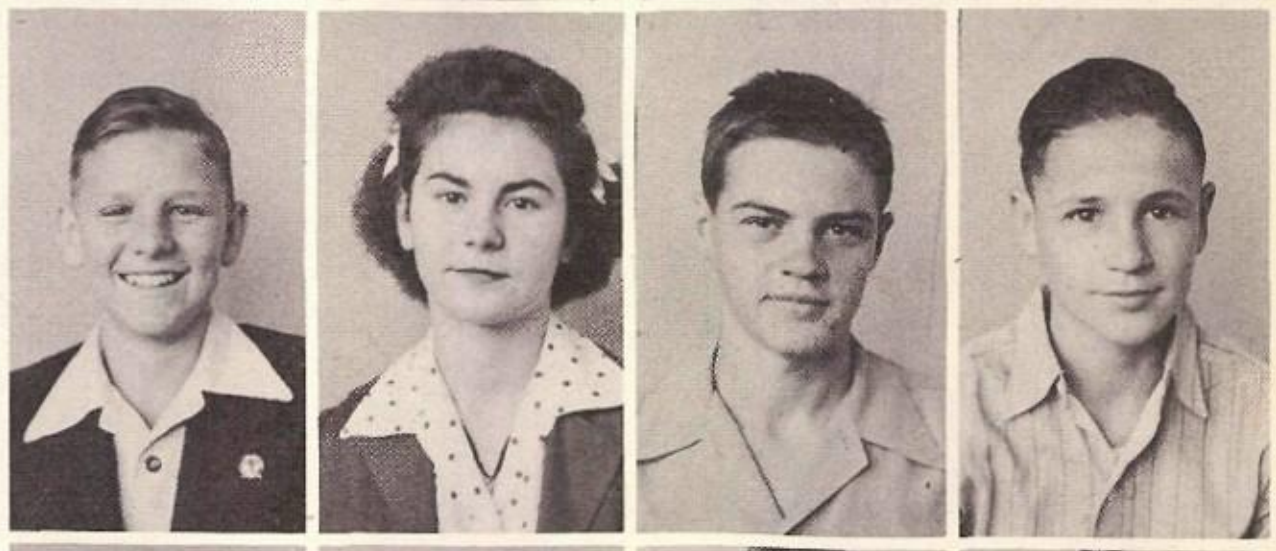

Johnny Quinn
Russell Ramsey
Betty Ritchey
Mildred Ritchey

Richard Robertson
Everett Roberts
Carl Robertson
Cathryn Rogala

Jack Scott
Leonard Sellers
Laura Jean Snell

Adell Sonka
Imogene Spurlock
Rose Marie Statler

Eula Faye St. Clair
Ima Jean St. Clair
Allen Stewart

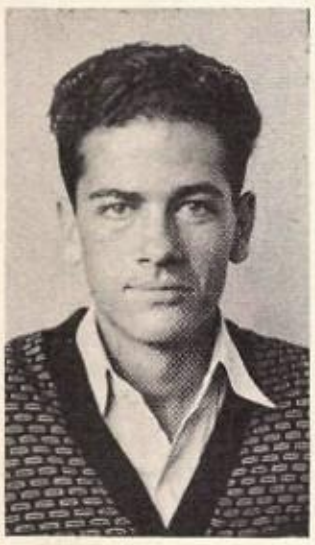

Thomas Stewart
Jerry Sule
Pat Sweeney

Vernon Taylor
Mable Templin
Mary Thornhill
Beverly Tolar

"Tinker" Tolar
Rudy Trojacek
Marcus Twitty

Twitty
Vurelle Vandygriff
Wesley Ray Venable

Johnny Vrla
Mary Vrla
Glenn Vyers

Zelda Ware
Billy Watkins
Buddy Wilson

Billy Wood
Roger G. Wood
Priscilla Youngblood
Helen Zaidle

The Freshman Class of 1945 makes its entrance into the Ennis High School as one of the largest on record. The coming of these students has added new pep and personality to our student body, and we are happy to note that they have entered whole-heartedly into the various activities of the school.

It is noteworthy that eighteen boys participated in football and basketball. In the next season or two our roster will include some of the following familiar names: Miller, Moore, Olstead, Muirhead, Parks, Mc Cormick, Hernandez, Fountain, Jones, Hawkins, Viers, Shaw, Bozeman, Roberts, Smith, and Taylor. From this class we find Gerald Darnell, Alex Parma, and Edwin Gurecky marching in the ranks of the Ennis High School Band.

The highlight of Freshman activities was a Christmas party which was sponsored by the mothers of the class and was enjoyed by the class as a whole in the school cafeteria.

Mrs. Claudine Garrison, Mrs. Melba Davenport, Mrs. Alice Kate Wilson, and Mr. Robert Lawrance sponsor this group of students who elected the following class officers: L.C. Parks President; Robert Goodwin, Vice-President; Lynn McCormick, Secretary; and Johnny Miller, Reporter.

INTRODUCING

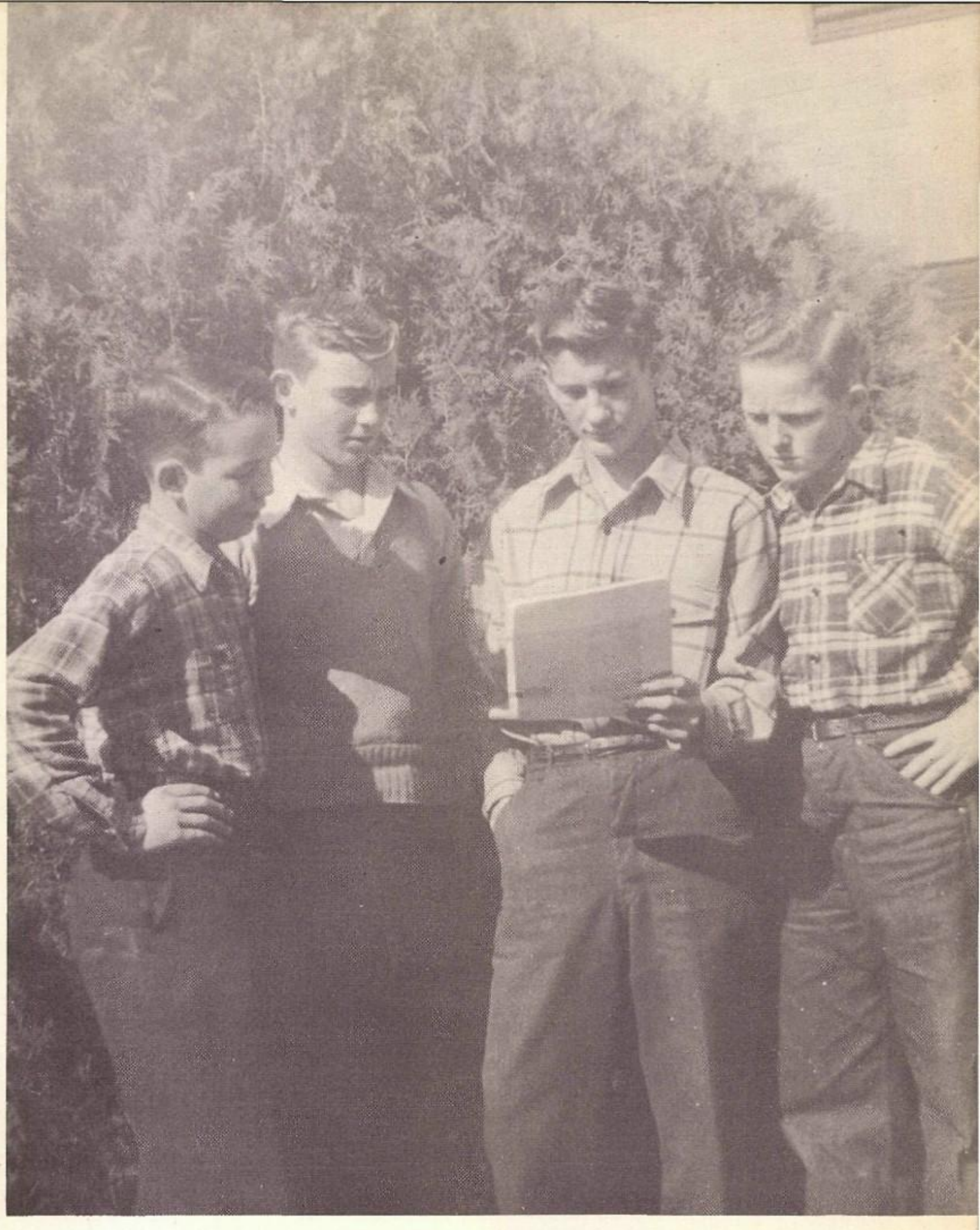

FRESHMEN

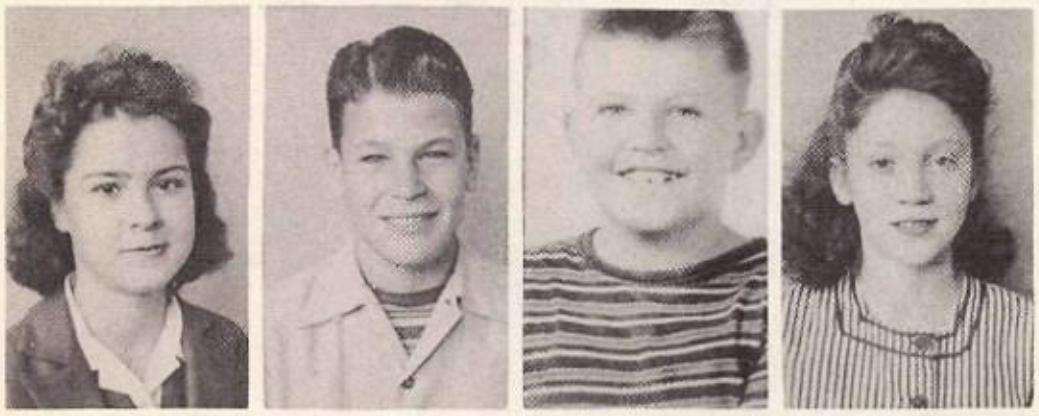

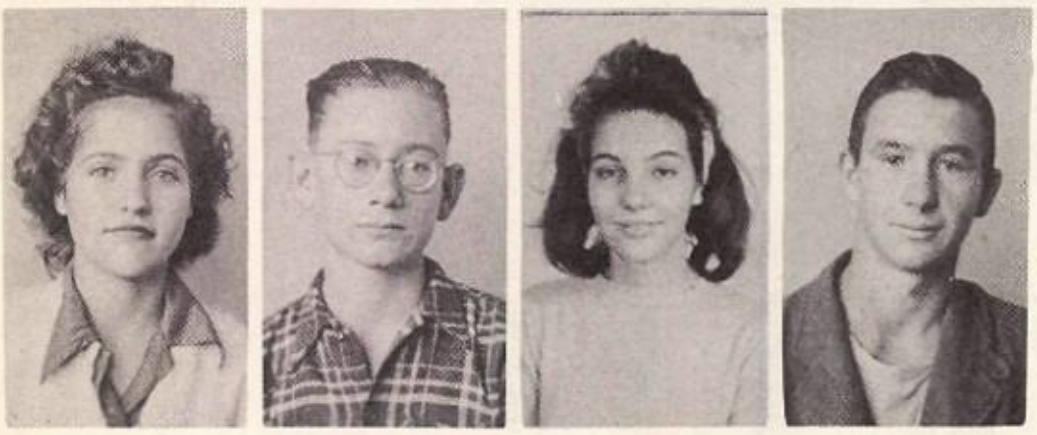

Wanda Allen
Mary Andrews
Edwin Anthony
Eunice Anthony

Douglas Baldridge
Robbie N. Basinger
Florence Baumgartner
Iris Baon

Margaret Baren
Paul Bateman
Mary Jo Brown
Juanita Brown

Ruby Calhoun
Charles Cato
Norman Christian
Peggy Christian

Velma Clark
Drew Conner
Dorothy Cook
Wendall Cook

Doris Cox
Jack Craw
Irma Jean Davis
Margie Davis

Kenneth Dillard
Gerald Dorrell
Dolores Dvorak
Margaret Duncan

Melvin Ferguson
Doris Fincher
Joyce Ford
Sue Freeland

Betty Garrett
Geraldine Garrett
Bill Garth
Betty Gilmore

Jean Gilmore
Joann Gilmore
Robert Goodwin
Edwin Gurecky

James Hall
Billy Harris
Raymond Harrison
Robert Harrison

Joe Hawkins
Gene Hays
Raymond Hejny
Rosie Hejny

Lee Curtis Henson
Rudolf Hernandez
Gladys Hickman
Wallace Hickman

Charles Hodges
Dan Hodges
Loy Hodges
Billy Honea

Dorothy Horton
Annie Isom
Raymond Jackson
Warren Jackson

Bessie Jaska
Clarence Johnson
Odatea Johnson
James R. Jones

Marie Kastak
Mary Lacik
Juanita Langley
James Lewis

Sybil Lewis
Martha Long
Aline Marchbanks
Philip Martinez

Lera Massey
Lonnie McCallum
Marie McLarmack
Lynn McCarmick

Ed McDowell
Johnny Miller
Billy Moore
Randall Munn

Donald Muirhead
Helen Navy
Juanita Nunns
Margaret O'Bannion

Bobbie Oratead
William Oratead
Harold Parker
Hollis Parker
Claude Parks

L.C. Parks
Alex Parrona
Ruphine Patak
Charles Pence
Barbara Porter

Florella Pye
Alyne Rackley
Scot Ramsey
Larene Rivera
Mac Roberts

Jane Rodgers
Sander Romick
Shirley Rothschild
Herman Seeton
Clint Shaw

Mary Shaak
Helen Shubert
Cecil Shugart
Pat Sibley

Thurman Sledge
Mary Slavak
Stanley Slavak
Dale Smith
Lorene Speck

Ida Clyde Springer
Tom Stewart
Gwendolyn Sublett
Winston Taylor
Freddie Mae Thompson

Bobbie Tims
Elvin L. Vick
Dolores Walker
Helen Wall
Lottie J Willoughby

Patsy Ann Wilson
H. R. Wright
Billie Ann Wylie
Victoria Zaidle
Leslie Zhanel

SCHOOL CALENDAR

Semester I

September	11	School Bells -- and Work
	15	Football game - Greenville vs. Ennis
	19	Organization of Senior, Junior, and Sophomore Classes
	22	First Band Appearance and Pep Rally
	26	Election of Home Room Officers
	29	Football Game - Waxahachie vs. Ennis
October	6	Football Game - Temple vs. Ennis
	13	Football Game - Bryan vs. Ennis
	17	Cicerone Staff announced
	20	Football Game - Arlington vs. Ennis
	25	Picture Show - Beau Geste
	27	Football Game - Cleburne vs. Ennis
	28	P.T.A. Hallowe'en Carnival
November	3	Football Game - Hillsboro vs. Ennis
	10	Book Week Program
	11	Mother-Father Football Banquet
	13	Jack Raymon and His Snakes (assembly)
	14-15	The American Musical Review - Plaza Theater
	16	National Honor Society Organized
	17	Football Game - Corsicana vs. Ennis
	20	Junior Picnic
	23-24	Thanksgiving Holidays
	24	Football Game - Waco vs. Ennis
December	5	Picture Show - The Great Victor Herbert
	8	Chamber of Commerce Football Banquet
	14	Glynn Morris, Magic of Science
	15	Band Banquet
	19	Senior Class Christmas Party
	20	Pan American Christmas Program
		Home Room Christmas Activities - Holidays
January	2	School Again! - Basketball - Palmer vs. Ennis
	11	Election of Favorites for Cicerone
	12	Assembly - Rev. Robert Fling, Speaker
	15	Faysaux, the Hypnotist
	17-19	Examinations for First Semester

AROUND THE SCHOOL

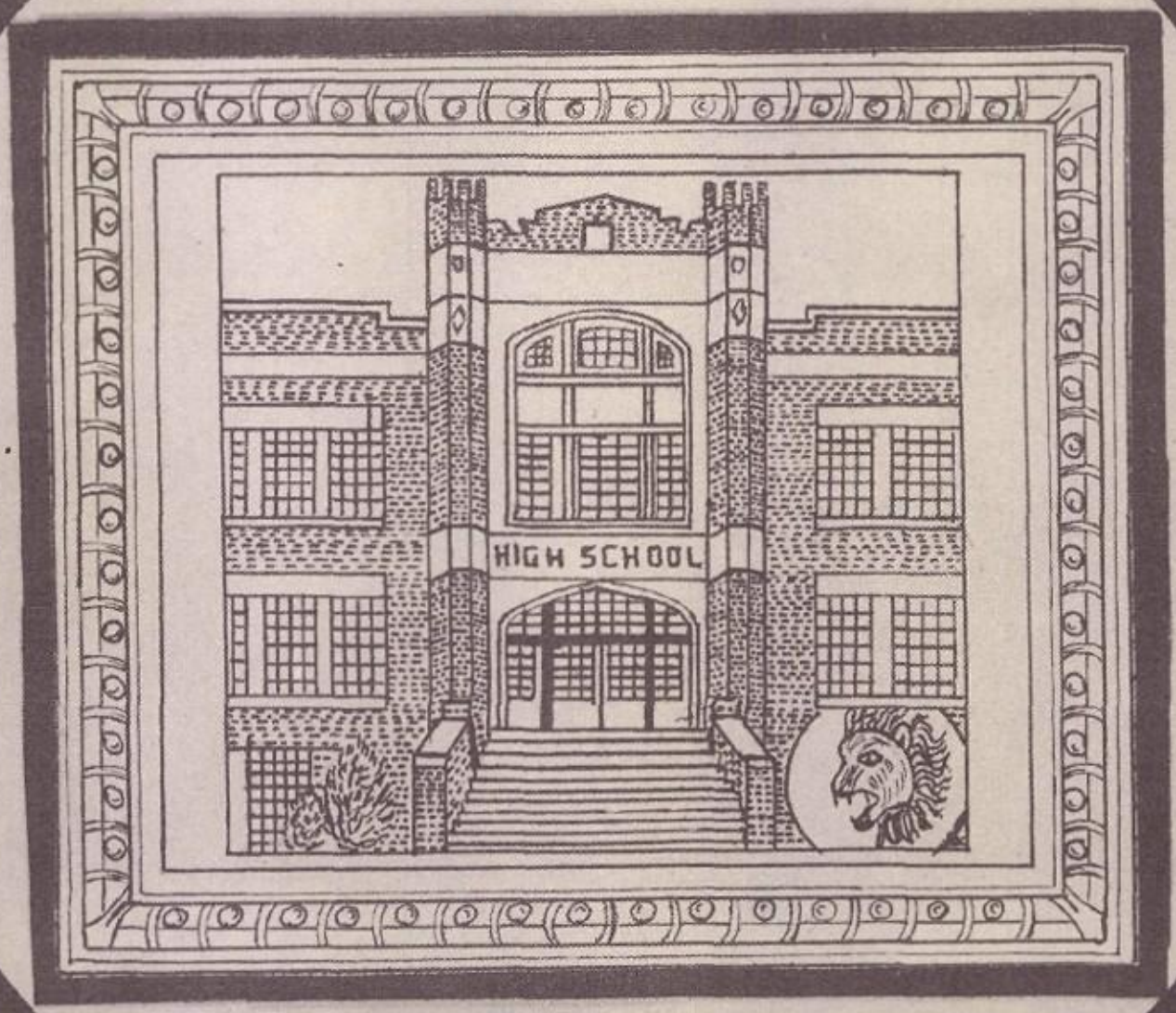

L. K.

1. Early birds
2. Who's winning?
3. Ray draws the crowd
4. Two birds with one stone
5. Everybody's friend! 6. Photographers on parade 7. Where's George? 8. Cute kid! 9. Toothpaste smile
10. Noon -- 42 minutes 11. That tree again!
12. Waitin' for the mail 13. Quite a handful!
14. Crowded as usual 15. Where are the girls? 16. Campy!
HIGH-SCHOOL
HIGH-SCHOOL
SCHOOLS
No4

1. Joy in
person 2. How
sweet! 3. Him working?
4 + 9 Always together
5. Homeward bound 6. Interesting
ch? 7. Not bad! 8. Just 4 Sopha
10. Sweet gal! 11. Happy! 12. Well--?
13. Five of a kind 14. Look at the
birdie! 15. Must be funny! 16. Oh these
initiations! 17. School begins 18. Girls, won't he be help
ful?
ENNIS SCHOOLS

Back to the grind 2. Why so cheerful? 3. Does school affect ee
ne like this? 4. Just Bill 5. Our band marches on! 6. Hi, hands
7. Some of our Juniors for a change 8. More school
apirit 9. Fire drill 10. Wonder who was taking
this picture? 11. Congratulations, Mary Will
2. Samson has nothing on them 13. M
my, aren't they cute? 14. Coach ac
panies a trio 15. Surprising, i
t? 16. Taking life easy boy
7. Sextet 18. Hurry! 19. Can
amera 20. Duo 21. S
hift 22. Just B

More girls! 2. Band parade 3. Smile, girls 4. Gossip's flying 5. Guess who
Mary Ann really rates! 7. Four more cute fish 8. Tired, Maryonie?
Aw now Mollyann — 10. Happy, Bryant? 11. Two more morons
2. Interesting! 13. Our favorite yell leaders 14. Quite
group 15. School's out for the day 16. Two angels!!
7. Where's Eve, Jo Bob? 18. Some of our favorites
9. The six jerks 20. What's the trouble?
1. Hefty Hodge 22. Smile for the birdie
3. Two of our Romeos 24. Waiting
for the bell 25. Five cute gals
6. Studious 27. Springfield
8. Posing - - - -

YESTERDAY

Well, if it isn't Mack McLaw being tackled by Billy Mimell in a friendly game of football! These boys showed their love for football at an early age, as they both dreamed of becoming---

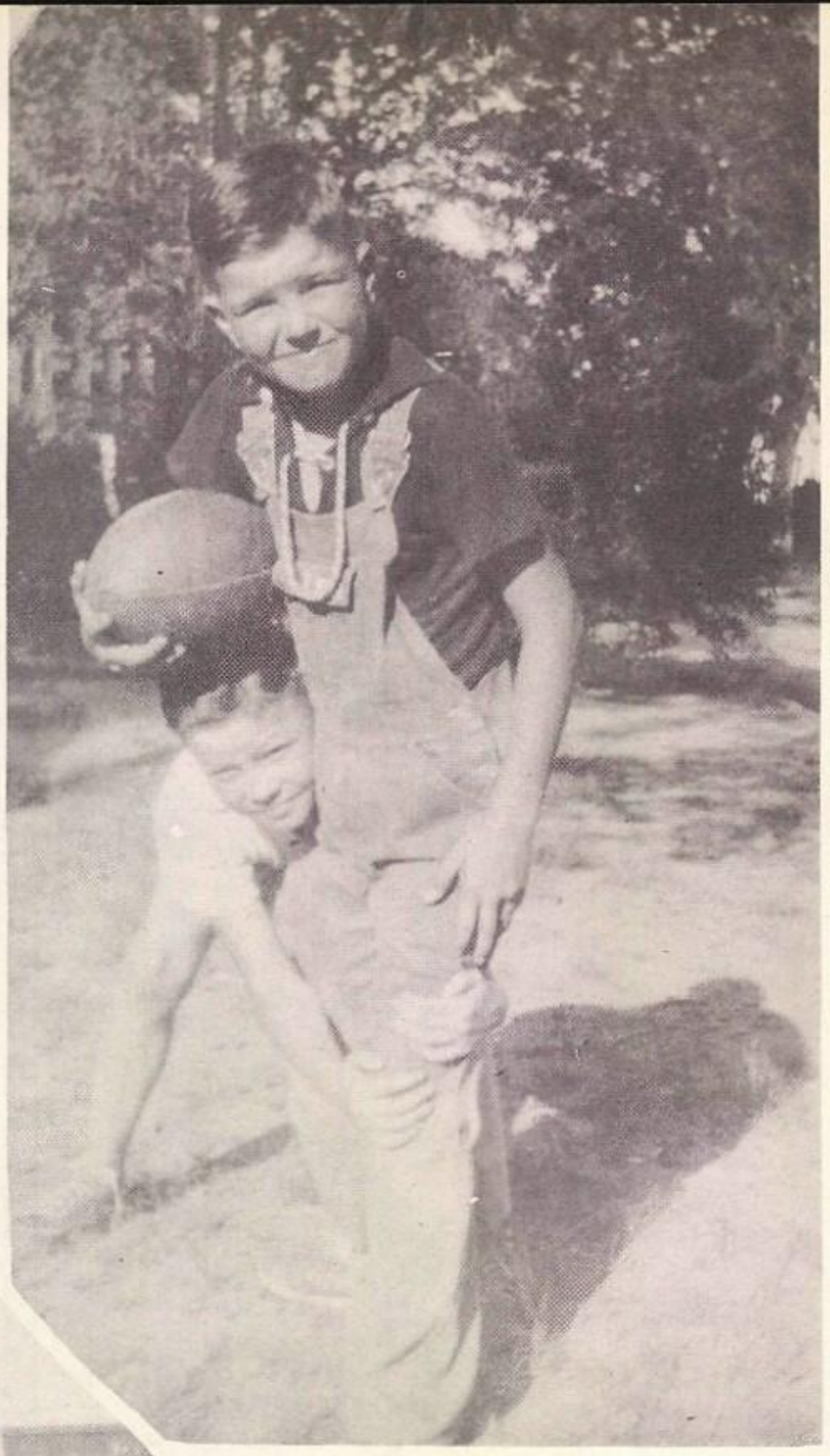

TODAY

---- Yes, real football stars! A true facsimile of the years gone by, and a dream which has come true. By popular vote of the 1944 Football Squad, Mimell and McLaw were elected co-captains of the Ennis High School Fighting Lions.

Since January, 1943, Mr. J. D. King, now serving with the American Red Cross somewhere overseas, has been superintendent of the Ennis Public Schools. Reluctantly we saw him leave our school in January, but we are happy to know that our loss is our servicemen's gain.

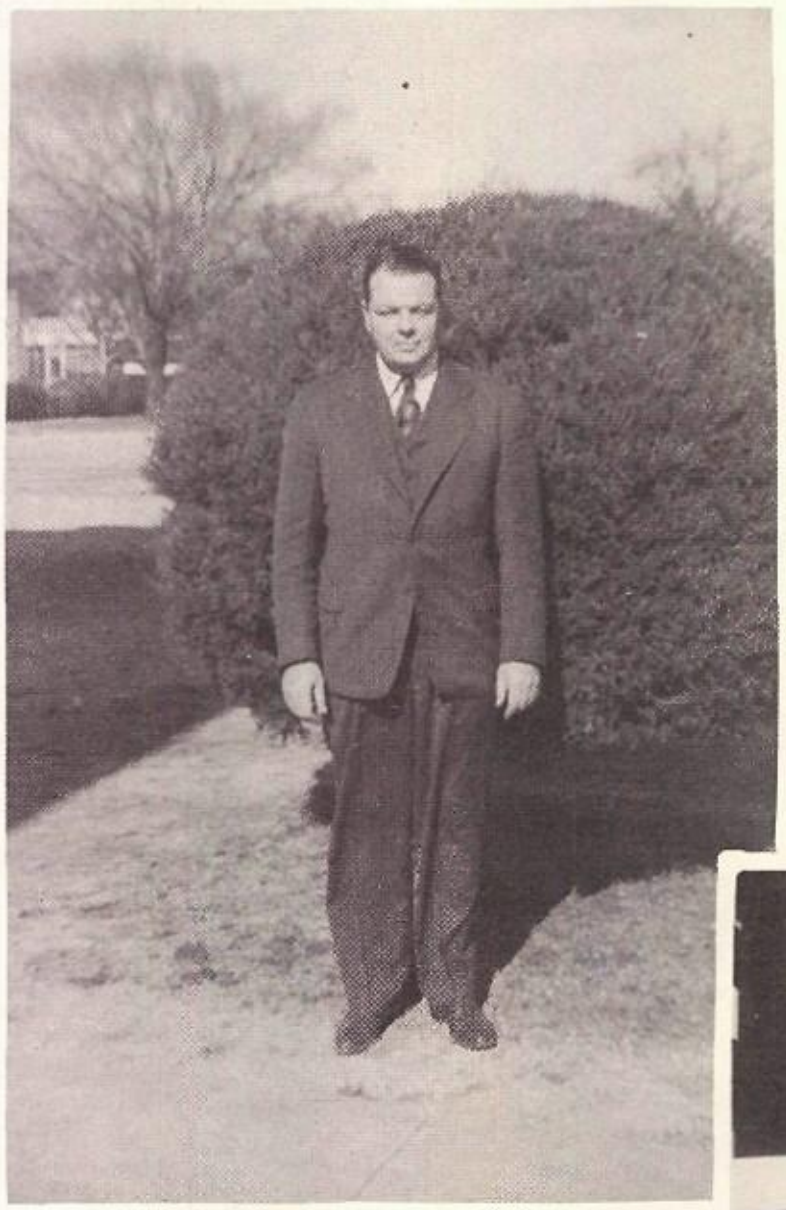

Mr. J. F. Gardner, our principal since 1943, has proved his ability as an administrator. Because of his contribution to the progress and growth of the Ennis High School, we feel fortunate to acclaim him as our Superintendent of Schools.

EXCELSIOR

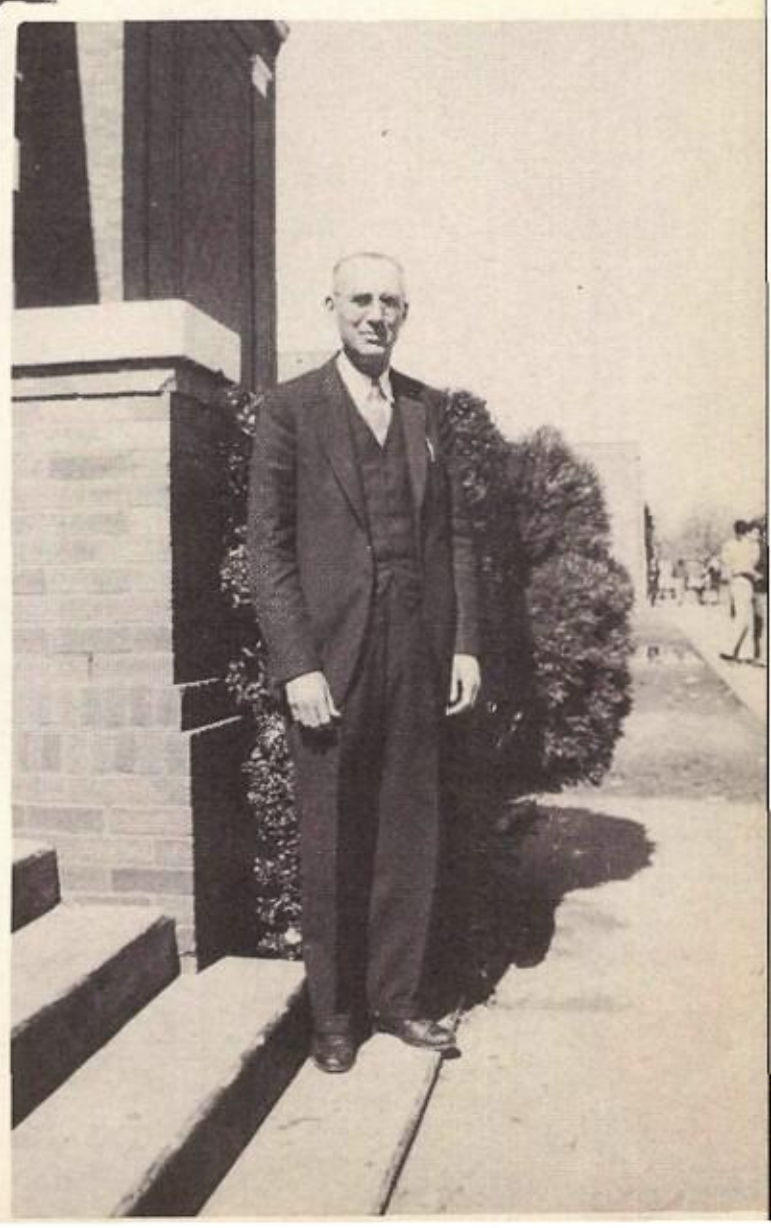

Mr. A. B. Roach, an ideal teacher, came to our high school in 1941 as an instructor of mathematics and aeronautics. The entire student body rates him highly for his understanding and sympathetic attitude toward his pupils; thus we are happy in his promotion to High School Principal.

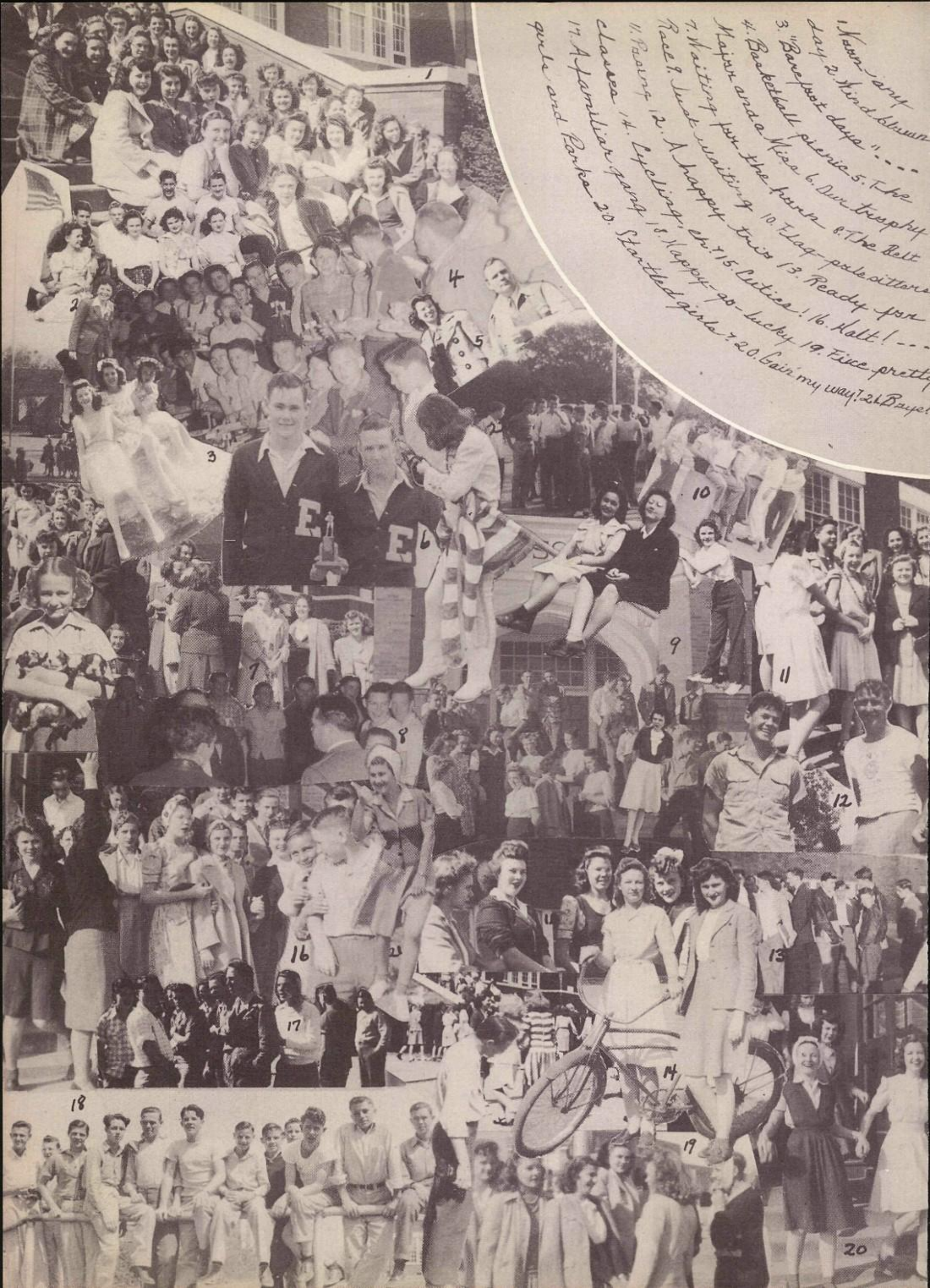
1. Noon-any day 2. Wind blown
3. "Barefoot days"....
4. Basketball picnic 5. The Major and a Miss 6. Our trophy
7. Waiting for the horn 8. The Belt Race 9. Just waiting 10. Flag-pole sitters
11. Posing 12. A happy trio 13. Ready for classes 14. Cycling, eh? 15. Cutice! 16. Halt!...
17. A familiar gang 18. Happy-go-lucky 19. Five pretty girls and Parks 20. Startled girls? 21. Bye!

1. Camera shy! 2. Our chief cameraman 3. What say, Stevie? 4. Freak! 5. Back to work again 6. Janitor! 7. Rather windy 8. Good old days! 9. Answer to a maiden's prayer 10. Oh, how sweet! 11. Good-jake 12. Ain't we sweet? 13. Mar shortage! 14. Gee, sure track! 15. Going to assembly 16. Well, it's over 17. Kinda disgusted! 18. Another ace cameraman 19. Billy—then 20. A gang 21. We four; no more 22. Aashere 23. Busy-reading the Licensure.

1. Typing class in full swing 2. Mrs. Clark's home room poses 3. Thursday, of course,—War Stamps and Bonds Day 4. Lest we forget Halloween Antics on the football field 5. Miss Davis's homeroom wins the award 6. Our new superintendent 7. Col. Dykehouse 8-9. English in action 10. "Sparkin'" 11. Pan-American Nativity Play 12. Lunch time at E.H.S. 13. Lil' Abner and Daisy Mae 14. As You Like It (Eng 3) 15. Tom Sawyer and Huck Finn 16. They're hypnotized 17. At a basketball game 18. Book Week Program 19. Interview in English 20. "You're falling!" 21. Radio electron experts 22. Juniors! 23. Seniors! 24. Licen work 25. Sewi

1. Valentine Masquerade 2. Fun, food & frolic at the band banquet
3. Jimmie Jefferies and Cass County Kids 4. Winter Wonderland
5. "Saturday Night" 6. Assextet at Ferris 7. "Sweet and Lovely"
8. Senior Scavenger Hunt, 1944 9. Junior-Senior Prom at
Country Club 10. Senior Christmas Party 11. Music
like we like it 12. Fun at the Lions' Den 13. Senior
Picnic, 1944 14. Junior weiner roast 15. Senior
Sing-Song 16. Sadie Hawkins' Night 17. Senior
Snowball Relay 18. Junior Play Scenes
19. Juniors sing! 20. Football banquet
21. T Model Special 22. Tickets!
23. "Crazy House" audience 24. "Maroon
and White" 25. Caps and Gowns, '44
26. Drama 27. Review
28. Assembly

1. Washin' pitching Red 2. Lonesome lookin' 3. Peggy receives Cad quips 4. In the cloak room 5. Secretary Mr. Ro. Pilot 6. Biology lab 7. Baren time to go home 8. Re plant Barneys Trott 9. Basketmanship 10. Ou luncheon 11. Mr. Roach homeroom 12. Ou a tree 13. Two birds 14. Superman 15. Noon 16. Juniors 17. More Juniors 18. Whatis 19. Senior Class meeting 20. Senior rings 21. Mr. Garrison explains a problem 22. Mr. Garrison explains Horton 23. Senior rings 24. Woman paint Crazy House signs 25. Flubber and Kippel work on Senior Emblem 26. Baton painting 27. Senior Play cast and General Committee ----- 28. Senior Play cast and General Committee 29. Mrs. Horton interviews Senior Emblem 30. Senior rings 31. Mrs. Horton interviews Senior Emblem 32. Senior rings 33. Mrs. Horton interviews Senior Emblem 34. Senior rings 35. Mrs. Horton interviews Senior Emblem 36. Senior rings 37. Mrs. Horton interviews Senior Emblem 38. Senior rings 39. Mrs. Horton interviews Senior Emblem 40. Senior rings 41. Mrs. Horton interviews Senior Emblem 42. Senior rings 43. Mrs. Horton interviews Senior Emblem 44. Senior rings 45. Mrs. Horton interviews Senior Emblem 46. Senior rings 47. Mrs. Horton interviews Senior Emblem 48. Senior rings 49. Mrs. Horton interviews Senior Emblem 50. Senior rings 51. Mrs. Horton interviews Senior Emblem 52. Senior rings 53. Mrs. Horton interviews Senior Emblem 54. Senior rings 55. Mrs. Horton interviews Senior Emblem 56. Senior rings 57. Mrs. Horton interviews Senior Emblem 58. Senior rings 59. Mrs. Horton interviews Senior Emblem 60. Senior rings 61. Mrs. Horton interviews Senior Emblem 62. Senior rings 63. Mrs. Horton interviews Senior Emblem 64. Senior rings 65. Mrs. Horton interviews Senior Emblem 66. Senior rings 67. Mrs. Horton interviews Senior Emblem 68. Senior rings 69. Mrs. Horton interviews Senior Emblem 70. Senior rings 71. Mrs. Horton interviews Senior Emblem 72. Senior rings 73. Mrs. Horton interviews Senior Emblem 74. Senior rings 75. Mrs. Horton interviews Senior Emblem 76. Senior rings 77. Mrs. Horton interviews Senior Emblem 78. Senior rings 79. Mrs. Horton interviews Senior Emblem 80. Senior rings 81. Mrs. Horton interviews Senior Emblem 82. Senior rings 83. Mrs. Horton interviews Senior Emblem 84. Senior rings 85. Mrs. Horton interviews Senior Emblem 86. Senior rings 87. Mrs. Horton interviews Senior Emblem 88. Senior rings 89. Mrs. Horton interviews Senior Emblem 90. Senior rings 91. Mrs. Horton interviews Senior Emblem 92. Senior rings 93. Mrs. Horton interviews Senior Emblem 94. Senior rings 95. Mrs. Horton interviews Senior Emblem 96. Senior rings 97. Mrs. Horton interviews Senior Emblem 98. Senior rings 99. Mrs. Horton interviews Senior Emblem 100. Senior rings 101. Mrs. Horton interviews Senior Emblem 102. Senior rings 103. Mrs. Horton interviews Senior Emblem 104. Senior rings 105. Mrs. Horton interviews Senior Emblem 106. Senior rings 107. Mrs. Horton interviews Senior Emblem 108. Senior rings 109. Mrs. Horton interviews Senior Emblem 110. Senior rings 111. Mrs. Horton interviews Senior Emblem 112. Senior rings 113. Mrs. Horton interviews Senior Emblem 114. Senior rings 115. Mrs. Horton interviews Senior Emblem 116. Senior rings 117. Mrs. Horton interviews Senior Emblem 118. Senior rings 119. Mrs. Horton interviews Senior Emblem 120. Senior rings 121. Mrs. Horton interviews Senior Emblem 122. Senior rings 123. Mrs. Horton interviews Senior Emblem 124. Senior rings 125. Mrs. Horton interviews Senior Emblem 126. Senior rings 127. Mrs. Horton interviews Senior Emblem 128. Senior rings 129. Mrs. Horton interviews Senior Emblem 130. Senior rings 131. Mrs. Horton interviews Senior Emblem 132. Senior rings 133. Mrs. Horton interviews Senior Emblem 134. Senior rings 135. Mrs. Horton interviews Senior Emblem 136. Senior rings 137. Mrs. Horton interviews Senior Emblem 138. Senior rings 139. Mrs. Horton interviews Senior Emblem 140. Senior rings 141. Mrs. Horton interviews Senior Emblem 142. Senior rings 143. Mrs. Horton interviews Senior Emblem 144. Senior rings 145. Mrs. Horton interviews Senior Emblem 146. Senior rings 147. Mrs. Horton interviews Senior Emblem 148. Senior rings 149. Mrs. Horton interviews Senior Emblem 150. Senior rings 151. Mrs. Horton interviews Senior Emblem 152. Senior rings 153. Mrs. Horton interviews Senior Emblem 154. Senior rings 155. Mrs. Horton interviews Senior Emblem 156. Senior rings 157. Mrs. Horton interviews Senior Emblem 158. Senior rings 159. Mrs. Horton interviews Senior Emblem 160. Senior rings 161. Mrs. Horton interviews Senior Emblem 162. Senior rings 163. Mrs. Horton interviews Senior Emblem 164. Senior rings 165. Mrs. Horton interviews Senior Emblem 166. Senior rings 167. Mrs. Horton interviews Senior Emblem 168. Senior rings 169. Mrs. Horton interviews Senior Emblem 170. Senior rings 171. Mrs. Horton interviews Senior Emblem 172. Senior rings 173. Mrs. Horton interviews Senior Emblem 174. Senior rings 175. Mrs. Horton interviews Senior Emblem 176. Senior rings 177. Mrs. Horton interviews Senior Emblem 178. Senior rings 179. Mrs. Horton interviews Senior Emblem 180. Senior rings 181. Mrs. Horton interviews Senior Emblem 182. Senior rings 183. Mrs. Horton interviews Senior Emblem 184. Senior rings 185. Mrs. Horton interviews Senior Emblem 186. Senior rings 187. Mrs. Horton interviews Senior Emblem 188. Senior rings 189. Mrs. Horton interviews Senior Emblem 190. Senior rings 191. Mrs. Horton interviews Senior Emblem 192. Senior rings 193. Mrs. Horton interviews Senior Emblem 194. Senior rings 195. Mrs. Horton interviews Senior Emblem 196. Senior rings 197. Mrs. Horton interviews Senior Emblem 198. Senior rings 199. Mrs. Horton interviews Senior Emblem 200. Senior rings 201. Mrs. Horton interviews Senior Emblem 202. Senior rings 203. Mrs. Horton interviews Senior Emblem 204. Senior rings 205. Mrs. Horton interviews Senior Emblem 206. Senior rings 207. Mrs. Horton interviews Senior Emblem 208. Senior rings 209. Mrs. Horton interviews Senior Emblem 210. Senior rings 211. Mrs. Horton interviews Senior Emblem 212. Senior rings 213. Mrs. Horton interviews Senior Emblem 214. Senior rings 215. Mrs. Horton interviews Senior Emblem 216. Senior rings 217. Mrs. Horton interviews Senior Emblem 218. Senior rings 219. Mrs. Horton interviews Senior Emblem 220. Senior rings 221. Mrs. Horton interviews Senior Emblem 222. Senior rings 223. Mrs. Horton interviews Senior Emblem 224. Senior rings 225. Mrs. Horton interviews Senior Emblem 226. Senior rings 227. Mrs. Horton interviews Senior Emblem 228. Senior rings 229. Mrs. Horton interviews Senior Emblem 230. Senior rings 231. Mrs. Horton interviews Senior Emblem 232. Senior rings 233. Mrs. Horton interviews Senior Emblem 234. Senior rings 235. Mrs. Horton interviews Senior Emblem 236. Senior rings 237. Mrs. Horton interviews Senior Emblem 238. Senior rings 239. Mrs. Horton interviews Senior Emblem 240. Senior rings 241. Mrs. Horton interviews Senior Emblem 242. Senior rings 243. Mrs. Horton interviews Senior Emblem 244. Senior rings 245. Mrs. Horton interviews Senior Emblem 246. Senior rings 247. Mrs. Horton interviews Senior Emblem 248. Senior rings 249. Mrs. Horton interviews Senior Emblem 250. Senior rings 251. Mrs. Horton interviews Senior Emblem 252. Senior rings 253. Mrs. Horton interviews Senior Emblem 254. Senior rings 255. Mrs. Horton interviews Senior Emblem 256. Senior rings 257. Mrs. Horton interviews Senior Emblem 258. Senior rings 259. Mrs. Horton interviews Senior Emblem 260. Senior rings 261. Mrs. Horton interviews Senior Emblem 262. Senior rings 263. Mrs. Horton interviews Senior Emblem 264. Senior rings 265. Mrs. Horton interviews Senior Emblem 266. Senior rings 267. Mrs. Horton interviews Senior Emblem 268. Senior rings 269. Mrs. Horton interviews Senior Emblem 270. Senior rings 271. Mrs. Horton interviews Senior Emblem 272. Senior rings 273. Mrs. Horton interviews Senior Emblem 274. Senior rings 275. Mrs. Horton interviews Senior Emblem 276. Senior rings 277. Mrs. Horton interviews Senior Emblem 278. Senior rings 279. Mrs. Horton interviews Senior Emblem 280. Senior rings 281. Mrs. Horton interviews Senior Emblem 282. Senior rings 283. Mrs. Horton interviews Senior Emblem 284. Senior rings 285. Mrs. Horton interviews Senior Emblem 286. Senior rings 287. Mrs. Horton interviews Senior Emblem 288. Senior rings 289. Mrs. Horton interviews Senior Emblem 290. Senior rings 291. Mrs. Horton interviews Senior Emblem 292. Senior rings 293. Mrs. Horton interviews Senior Emblem 294. Senior rings 295. Mrs. Horton interviews Senior Emblem 296. Senior rings 297. Mrs. Horton interviews Senior Emblem 298. Senior rings 299. Mrs. Horton interviews Senior Emblem 300. Senior rings 301. Mrs. Horton interviews Senior Emblem 302. Senior rings 303. Mrs. Horton interviews Senior Emblem 304. Senior rings 305. Mrs. Horton interviews Senior Emblem 306. Senior rings 307. Mrs. Horton interviews Senior Emblem 308. Senior rings 309. Mrs. Horton interviews Senior Emblem 310. Senior rings 311. Mrs. Horton interviews Senior Emblem 312. Senior rings 313. Mrs. Horton interviews Senior Emblem 314. Senior rings 315. Mrs. Horton interviews Senior Emblem 316. Senior rings 317. Mrs. Horton interviews Senior Emblem 318. Senior rings 319. Mrs. Horton interviews Senior Emblem 320. Senior rings 321. Mrs. Horton interviews Senior Emblem 322. Senior rings 323. Mrs. Horton interviews Senior Emblem 324. Senior rings 325. Mrs. Horton interviews Senior Emblem 326. Senior rings 327. Mrs. Horton interviews Senior Emblem 328. Senior rings 329. Mrs. Horton interviews Senior Emblem 330. Senior rings 331. Mrs. Horton interviews Senior Emblem 332. Senior rings 333. Mrs. Horton interviews Senior Emblem 334. Senior rings 335. Mrs. Horton interviews Senior Emblem 336. Senior rings 337. Mrs. Horton interviews Senior Emblem 338. Senior rings 339. Mrs. Horton interviews Senior Emblem 340. Senior rings 341. Mrs. Horton interviews Senior Emblem 342. Senior rings 343. Mrs. Horton interviews Senior Emblem 344. Senior rings 345. Mrs. Horton interviews Senior Emblem 346. Senior rings 347. Mrs. Horton interviews Senior Emblem 348. Senior rings 349. Mrs. Horton interviews Senior Emblem 350. Senior rings 351. Mrs. Horton interviews Senior Emblem 352. Senior rings 353. Mrs. Horton interviews Senior Emblem 354. Senior rings 355. Mrs. Horton interviews Senior Emblem 356. Senior rings 357. Mrs. Horton interviews Senior Emblem 358. Senior rings 359. Mrs. Horton interviews Senior Emblem 360. Senior rings 361. Mrs. Horton interviews Senior Emblem 362. Senior rings 363. Mrs. Horton interviews Senior Emblem 364. Senior rings 365. Mrs. Horton interviews Senior Emblem 366. Senior rings 367. Mrs. Horton interviews Senior Emblem 368. Senior rings 369. Mrs. Horton interviews Senior Emblem 370. Senior rings 371. Mrs. Horton interviews Senior Emblem 372. Senior rings 373. Mrs. Horton interviews Senior Emblem 374. Senior rings 375. Mrs. Horton interviews Senior Emblem 376. Senior rings 377. Mrs. Horton interviews Senior Emblem 378. Senior rings 379. Mrs. Horton interviews Senior Emblem 380. Senior rings 381. Mrs. Horton interviews Senior Emblem 382. Senior rings 383. Mrs. Horton interviews Senior Emblem 384. Senior rings 385. Mrs. Horton interviews Senior Emblem 386. Senior rings 387. Mrs. Horton interviews Senior Emblem 388. Senior rings 389. Mrs. Horton interviews Senior Emblem 390. Senior rings 391. Mrs. Horton interviews Senior Emblem 392. Senior rings 393. Mrs. Horton interviews Senior Emblem 394. Senior rings 395. Mrs. Horton interviews Senior Emblem 396. Senior rings 397. Mrs. Horton interviews Senior Emblem 398. Senior rings 399. Mrs. Horton interviews Senior Emblem 400. Senior rings 401. Mrs. Horton interviews Senior Emblem 402. Senior rings 403. Mrs. Horton interviews Senior Emblem 404. Senior rings 405. Mrs. Horton interviews Senior Emblem 406. Senior rings 407. Mrs. Horton interviews Senior Emblem 408. Senior rings 409. Mrs. Horton interviews Senior Emblem 410. Senior rings 411. Mrs. Horton interviews Senior Emblem 412. Senior rings 413. Mrs. Horton interviews Senior Emblem 414. Senior rings 415. Mrs. Horton interviews Senior Emblem 416. Senior rings 417. Mrs. Horton interviews Senior Emblem 418. Senior rings 419. Mrs. Horton interviews Senior Emblem 420. Senior rings 421. Mrs. Horton interviews Senior Emblem 422. Senior rings 423. Mrs. Horton interviews Senior Emblem 424. Senior rings 425. Mrs. Horton interviews Senior Emblem 426. Senior rings 427. Mrs. Horton interviews Senior Emblem 428. Senior rings 429. Mrs. Horton interviews Senior Emblem 430. Senior rings 431. Mrs. Horton interviews Senior Emblem 432. Senior rings 433. Mrs. Horton interviews Senior Emblem 434. Senior rings 435. Mrs. Horton interviews Senior Emblem 436. Senior rings 437. Mrs. Horton interviews Senior Emblem 438. Senior rings 439. Mrs. Horton interviews Senior Emblem 440. Senior rings 441. Mrs. Horton interviews Senior Emblem 442. Senior rings 443. Mrs. Horton interviews Senior Emblem 444. Senior rings 445. Mrs. Horton interviews Senior Emblem 446. Senior rings 447. Mrs. Horton interviews Senior Emblem 448. Senior rings 449. Mrs. Horton interviews Senior Emblem 450. Senior rings 451. Mrs. Horton interviews Senior Emblem 452. Senior rings 453. Mrs. Horton interviews Senior Emblem 454. Senior rings 455. Mrs. Horton interviews Senior Emblem 456. Senior rings 457. Mrs. Horton interviews Senior Emblem 458. Senior rings 459. Mrs. Horton interviews Senior Emblem 460. Senior rings 461. Mrs. Horton interviews Senior Emblem 462. Senior rings 463. Mrs. Horton interviews Senior Emblem 464. Senior rings 465. Mrs. Horton interviews Senior Emblem 466. Senior rings 467. Mrs. Horton interviews Senior Emblem 468. Senior rings 469. Mrs. Horton interviews Senior Emblem 470. Senior rings 471. Mrs. Horton interviews Senior Emblem 472. Senior rings 473. Mrs. Horton interviews Senior Emblem 474. Senior rings 475. Mrs. Horton interviews Senior Emblem 476. Senior rings 477. Mrs. Horton interviews Senior Emblem 478. Senior rings 479. Mrs. Horton interviews Senior Emblem 480. Senior rings 481. Mrs. Horton interviews Senior Emblem 482. Senior rings 483. Mrs. Horton interviews Senior Emblem 484. Senior rings 485. Mrs. Horton interviews Senior Emblem 486. Senior rings 487. Mrs. Horton interviews Senior Emblem 488. Senior rings 489. Mrs. Horton interviews Senior Emblem 490. Senior rings 491. Mrs. Horton interviews Senior Emblem 492. Senior rings 493. Mrs. Horton interviews Senior Emblem 494. Senior rings 495. Mrs. Horton interviews Senior Emblem 496. Senior rings 497. Mrs. Horton interviews Senior Emblem 498. Senior rings 499. Mrs. Horton interviews Senior Emblem 500. Senior rings 501. Mrs. Horton interviews Senior Emblem 502. Senior rings 503. Mrs. Horton interviews Senior Emblem 504. Senior rings 505. Mrs. Horton interviews Senior Emblem 506. Senior rings 507. Mrs. Horton interviews Senior Emblem 508. Senior rings 509. Mrs. Horton interviews Senior Emblem 510. Senior rings 511. Mrs. Horton interviews Senior Emblem 512. Senior rings 513. Mrs. Horton interviews Senior Emblem 514. Senior rings 515. Mrs. Horton interviews Senior Emblem 516. Senior rings 517. Mrs. Horton interviews Senior Emblem 518. Senior rings 519. Mrs. Horton interviews Senior Emblem 520. Senior rings 521. Mrs. Horton interviews Senior Emblem 522. Senior rings 523. Mrs. Horton interviews Senior Emblem 524. Senior rings 525. Mrs. Horton interviews Senior Emblem 526. Senior rings 527. Mrs. Horton interviews Senior Emblem 528. Senior rings 529. Mrs. Horton interviews Senior Emblem 530. Senior rings 531. Mrs. Horton interviews Senior Emblem 532. Senior rings 533. Mrs. Horton interviews Senior Emblem 534. Senior rings 535. Mrs. Horton interviews Senior Emblem 536. Senior rings 537. Mrs. Horton interviews Senior Emblem 538. Senior rings 539. Mrs. Horton interviews Senior Emblem 540. Senior rings 541. Mrs. Horton interviews Senior Emblem 542. Senior rings 543. Mrs. Horton interviews Senior Emblem 544. Senior rings 545. Mrs. Horton interviews Senior Emblem 546. Senior rings 547. Mrs. Horton interviews Senior Emblem 548. Senior rings 549. Mrs. Horton interviews Senior Emblem 550. Senior rings 551. Mrs. Horton interviews Senior Emblem 552. Senior rings 553. Mrs. Horton interviews Senior Emblem 554. Senior rings 555. Mrs. Horton interviews Senior Emblem 556. Senior rings 557. Mrs. Horton interviews Senior Emblem 558. Senior rings 559. Mrs. Horton interviews Senior Emblem 560. Senior rings 561. Mrs. Horton interviews Senior Emblem 562. Senior rings 563. Mrs. Horton interviews Senior Emblem 564. Senior rings 565. Mrs. Horton interviews Senior Emblem 566. Senior rings 567. Mrs. Horton interviews Senior Emblem 568. Senior rings 569. Mrs. Horton interviews Senior Emblem 570. Senior rings 571. Mrs. Horton interviews Senior Emblem 572. Senior rings 573. Mrs. Horton interviews Senior Emblem 574. Senior rings 575. Mrs. Horton interviews Senior Emblem 576. Senior rings 577. Mrs. Horton interviews Senior Emblem 578. Senior rings 579. Mrs. Horton interviews Senior Emblem 580. Senior rings 581. Mrs. Horton interviews Senior Emblem 582. Senior rings 583. Mrs. Horton interviews Senior Emblem 584. Senior rings 585. Mrs. Horton interviews Senior Emblem 586. Senior rings 587. Mrs. Horton interviews Senior Emblem 588. Senior rings 589. Mrs. Horton interviews Senior Emblem 590. Senior rings 591. Mrs. Horton interviews Senior Emblem 592. Senior rings 593. Mrs. Horton interviews Senior Emblem 594. Senior rings 595. Mrs. Horton interviews Senior Emblem 596. Senior rings 597. Mrs. Horton interviews Senior Emblem 598. Senior rings 599. Mrs. Horton interviews Senior Emblem 600. Senior rings 601. Mrs. Horton interviews Senior Emblem 602. Senior rings 603. Mrs. Horton interviews Senior Emblem 604. Senior rings 605. Mrs. Horton interviews Senior Emblem 606. Senior rings 607. Mrs. Horton interviews Senior Emblem 608. Senior rings 609. Mrs. Horton interviews Senior Emblem 610. Senior rings 611. Mrs. Horton interviews Senior Emblem 612. Senior rings 613. Mrs. Horton interviews Senior Emblem 614. Senior rings 615. Mrs. Horton interviews Senior Emblem 616. Senior rings 617. Mrs. Horton interviews Senior Emblem 618. Senior rings 619. Mrs. Horton interviews Senior Emblem 620. Senior rings 621. Mrs. Horton interviews Senior Emblem 622. Senior rings 623. Mrs. Horton interviews Senior Emblem 624. Senior rings 625. Mrs. Horton interviews Senior Emblem 626. Senior rings 627. Mrs. Horton interviews Senior Emblem 628. Senior rings 629. Mrs. Horton interviews Senior Emblem 630. Senior rings 631. Mrs. Horton interviews Senior Emblem 632. Senior rings 633. Mrs. Horton interviews Senior Emblem 634. Senior rings 635. Mrs. Horton interviews Senior Emblem 636. Senior rings 637. Mrs. Horton interviews Senior Emblem 638. Senior rings 639. Mrs. Horton interviews Senior Emblem 640. Senior rings 641. Mrs. Horton interviews Senior Emblem 642. Senior rings 643. Mrs. Horton interviews Senior Emblem 644. Senior rings 645. Mrs. Horton interviews Senior Emblem 646. Senior rings 647. Mrs. Horton interviews Senior Emblem 648. Senior rings 649. Mrs. Horton interviews Senior Emblem 650. Senior rings 651. Mrs. Horton interviews Senior Emblem 652. Senior rings 653. Mrs. Horton interviews Senior Emblem 654. Senior rings 655. Mrs. Horton interviews Senior Emblem 656. Senior rings 657. Mrs. Horton interviews Senior Emblem 658. Senior rings 659. Mrs. Horton interviews Senior Emblem 660. Senior rings 661. Mrs. Horton interviews Senior Emblem 662. Senior rings 663. Mrs. Horton interviews Senior Emblem 664. Senior rings 665. Mrs. Horton interviews Senior Emblem 666. Senior rings 667. Mrs. Horton interviews Senior Emblem 668. Senior rings 669. Mrs. Horton interviews Senior Emblem 670. Senior rings 671. Mrs. Horton interviews Senior Emblem 672. Senior rings 673. Mrs. Horton interviews Senior Emblem 674. Senior rings 675. Mrs. Horton interviews Senior Emblem 676. Senior rings 677. Mrs. Horton interviews Senior Emblem 678. Senior rings 679. Mrs. Horton interviews Senior Emblem 680. Senior rings 681. Mrs. Horton interviews Senior Emblem 682. Senior rings 683. Mrs. Horton interviews Senior Emblem 684. Senior rings 685. Mrs. Horton interviews Senior Emblem 686. Senior rings 687. Mrs. Horton interviews Senior Emblem 688. Senior rings 689. Mrs. Horton interviews Senior Emblem 690. Senior rings 691. Mrs. Horton interviews Senior Emblem 692. Senior rings 693. Mrs. Horton interviews Senior Emblem 694. Senior rings 695. Mrs. Horton interviews Senior Emblem 696. Senior rings 697. Mrs. Horton interviews Senior Emblem 698. Senior rings 699. Mrs. Horton interviews Senior Emblem 700. Senior rings 701. Mrs. Horton interviews Senior Emblem 702. Senior rings 703. Mrs. Horton interviews Senior Emblem 704. Senior rings 705. Mrs. Horton interviews Senior Emblem 706. Senior rings 707. Mrs. Horton interviews Senior Emblem 708. Senior rings 709. Mrs. Horton interviews Senior Emblem 710. Senior rings 711. Mrs. Horton interviews Senior Emblem 712. Senior rings 713. Mrs. Horton interviews Senior Emblem 714. Senior rings 715. Mrs. Horton interviews Senior Emblem 716. Senior rings 717. Mrs. Horton interviews Senior Emblem 718. Senior rings 719. Mrs. Horton interviews Senior Emblem 720. Senior rings 721. Mrs. Horton interviews Senior Emblem 722. Senior rings 723. Mrs. Horton interviews Senior Emblem 724. Senior rings 725. Mrs. Horton interviews Senior Emblem 726. Senior rings 727. Mrs. Horton interviews Senior Emblem 728. Senior rings 729. Mrs. Horton interviews Senior Emblem 730. Senior rings 731. Mrs. Horton interviews Senior Emblem 732. Senior rings 733. Mrs. Horton interviews Senior Emblem 734. Senior rings 735. Mrs. Horton interviews Senior Emblem 736. Senior rings 737. Mrs. Horton interviews Senior Emblem 738. Senior rings 739. Mrs. Horton interviews Senior Emblem 740. Senior rings 741. Mrs. Horton interviews Senior Emblem 742. Senior rings 743. Mrs. Horton interviews Senior Emblem 744. Senior rings 745. Mrs. Horton interviews Senior Emblem 746. Senior rings 747. Mrs. Horton interviews Senior Emblem 748. Senior rings 749. Mrs. Horton interviews Senior Emblem 750. Senior rings 751. Mrs. Horton interviews Senior Emblem 752. Senior rings 753. Mrs. Horton interviews Senior Emblem 754. Senior rings 755. Mrs. Horton interviews Senior Emblem 756. Senior rings 757. Mrs. Horton interviews Senior Emblem 758. Senior rings 759. Mrs. Horton interviews Senior Emblem 760. Senior rings 761. Mrs. Horton interviews Senior Emblem 762. Senior rings 763. Mrs. Horton interviews Senior Emblem 764. Senior rings 765. Mrs. Horton interviews Senior Emblem 766. Senior rings 767. Mrs. Horton interviews Senior Emblem 768. Senior rings 769. Mrs. Horton interviews Senior Emblem 770. Senior rings 771. Mrs. Horton interviews Senior Emblem 772. Senior rings 773. Mrs. Horton interviews Senior Emblem 774. Senior rings 775. Mrs. Horton interviews Senior Emblem 776. Senior rings 777. Mrs. Horton interviews Senior Emblem 778. Senior rings 779. Mrs. Horton interviews Senior Emblem 780. Senior rings 781. Mrs. Horton interviews Senior Emblem 782. Senior rings 783. Mrs. Horton interviews Senior Emblem 784. Senior rings 785. Mrs. Horton interviews Senior Emblem 786. Senior rings 787. Mrs. Horton interviews Senior Emblem 788. Senior rings 789. Mrs. Horton interviews Senior Emblem 790. Senior rings 791. Mrs. Horton interviews Senior Emblem 792. Senior rings 793. Mrs. Horton interviews Senior Emblem 794. Senior rings 795. Mrs. Horton interviews Senior Emblem 796. Senior rings 797. Mrs. Horton interviews Senior Emblem 798. Senior rings 799. Mrs. Horton interviews Senior Emblem 800. Senior rings 801. Mrs. Horton interviews Senior Emblem 802. Senior rings 803. Mrs. Horton interviews Senior Emblem 804. Senior rings 805. Mrs. Horton interviews Senior Emblem 806. Senior rings 807. Mrs. Horton interviews Senior Emblem 808. Senior rings 809. Mrs. Horton interviews Senior Emblem 810. Senior rings 811. Mrs. Horton interviews Senior Emblem 812. Senior rings 813. Mrs. Horton interviews Senior Emblem 814. Senior rings 815. Mrs. Horton interviews Senior Emblem 816. Senior rings 817. Mrs. Horton interviews Senior Emblem 818. Senior rings 819. Mrs. Horton interviews Senior Emblem 820. Senior rings 821. Mrs. Horton interviews Senior Emblem 822. Senior rings 823. Mrs. Horton interviews Senior Emblem 824. Senior rings 825. Mrs. Horton interviews Senior Emblem 826. Senior rings 827. Mrs. Horton interviews Senior Emblem 828. Senior rings 829. Mrs. Horton interviews Senior Emblem 830. Senior rings 831. Mrs. Horton interviews Senior Emblem 832. Senior rings 833. Mrs. Horton interviews Senior Emblem 834. Senior rings 835. Mrs. Horton interviews Senior Emblem 836. Senior rings 837. Mrs. Horton interviews Senior Emblem 838. Senior rings 839. Mrs. Horton interviews Senior Emblem 840. Senior rings 841. Mrs. Horton interviews Senior Emblem 842. Senior rings 843. Mrs. Horton interviews Senior Emblem 844. Senior rings 845. Mrs. Horton interviews Senior Emblem 846. Senior rings 847. Mrs. Horton interviews Senior Emblem 848. Senior rings 849. Mrs. Horton interviews Senior Emblem 850. Senior rings 851. Mrs. Horton interviews Senior Emblem 852. Senior rings 853. Mrs. Horton interviews Senior Emblem 854. Senior rings 855. Mrs. Horton interviews Senior Emblem 856. Senior rings 857. Mrs. Horton interviews Senior Emblem 858. Senior rings 859. Mrs. Horton interviews Senior Emblem 860. Senior rings 861. Mrs. Horton interviews Senior Emblem 862. Senior rings 863. Mrs. Horton interviews Senior Emblem 864. Senior rings 865. Mrs. Horton interviews Senior Emblem 866. Senior rings 867. Mrs. Horton interviews Senior Emblem 868. Senior rings 869. Mrs. Horton interviews Senior Emblem 870. Senior rings 871. Mrs. Horton interviews Senior Emblem 872. Senior rings 873. Mrs. Horton interviews Senior Emblem 874. Senior rings 875. Mrs. Horton interviews Senior Emblem 876. Senior rings 877. Mrs. Horton interviews Senior Emblem 878. Senior rings 879. Mrs. Horton interviews Senior Emblem 880. Senior rings 881. Mrs. Horton interviews Senior Emblem 882. Senior rings 883. Mrs. Horton interviews Senior Emblem 884. Senior rings 885. Mrs. Horton interviews Senior Emblem 886. Senior rings 887. Mrs. Horton interviews Senior Emblem 888. Senior rings 889. Mrs. Horton interviews Senior Emblem 890. Senior rings 891. Mrs. Horton interviews Senior Emblem 892. Senior rings 893. Mrs. Horton interviews Senior Emblem 894. Senior rings 895. Mrs. Horton interviews Senior Emblem 896. Senior rings 897. Mrs. Horton interviews Senior Emblem 898. Senior rings 899. Mrs. Horton interviews Senior Emblem 900. Senior rings 901. Mrs. Horton interviews Senior Emblem 902. Senior rings 903. Mrs. Horton interviews Senior Emblem 904. Senior rings 905. Mrs. Horton interviews Senior Emblem 906. Senior rings 907. Mrs. Horton interviews Senior Emblem 908. Senior rings 909. Mrs. Horton interviews Senior Emblem 910. Senior rings 911. Mrs. Horton interviews Senior Emblem 912. Senior rings 913. Mrs. Horton interviews Senior Emblem 914. Senior rings 915. Mrs. Horton interviews Senior Emblem 916. Senior rings 917. Mrs. Horton interviews Senior Emblem 918. Senior rings 919. Mrs. Horton interviews Senior Emblem 920. Senior rings 921. Mrs. Horton interviews Senior Emblem 922. Senior rings 923. Mrs. Horton interviews Senior Emblem 924. Senior rings 925. Mrs. Horton interviews Senior Emblem 926. Senior rings 927. Mrs. Horton interviews Senior Emblem 928. Senior rings 929. Mrs. Horton interviews Senior Emblem 930. Senior rings 931. Mrs. Horton interviews Senior Emblem 932. Senior rings 933. Mrs. Horton interviews Senior Emblem 934. Senior rings 935. Mrs. Horton interviews Senior Emblem 936. Senior rings 937. Mrs. Horton interviews Senior Emblem 938. Senior rings 939. Mrs. Horton interviews Senior Emblem 940. Senior rings 941. Mrs. Horton interviews Senior Emblem 942. Senior rings 943. Mrs. Horton interviews Senior Emblem 944. Senior rings 945. Mrs. Horton interviews Senior Emblem 946. Senior rings 947. Mrs. Horton interviews Senior Emblem 948. Senior rings 949. Mrs. Horton interviews Senior Emblem 950. Senior rings 951. Mrs. Horton interviews Senior Emblem 952. Senior rings 953. Mrs. Horton interviews Senior Emblem 954. Senior rings 955. Mrs. Horton interviews Senior Emblem 956. Senior rings 957. Mrs. Horton interviews Senior Emblem 958. Senior rings 959. Mrs. Horton interviews Senior Emblem 960. Senior rings 961. Mrs. Horton interviews Senior Emblem 962. Senior rings 963. Mrs. Horton interviews Senior Emblem 964. Senior rings 965. Mrs. Horton interviews Senior Emblem 966. Senior rings 967. Mrs. Horton interviews Senior Emblem 968. Senior rings 969. Mrs. Horton interviews Senior Emblem 970. Senior rings 971. Mrs. Horton interviews Senior Emblem 972. Senior rings 973. Mrs. Horton interviews Senior Emblem 974. Senior rings 975. Mrs. Horton interviews Senior Emblem 976. Senior rings 977. Mrs. Horton interviews Senior Emblem 978. Senior rings 979. Mrs. Horton interviews Senior Emblem 980. Senior rings 981. Mrs. Horton interviews Senior Emblem 982. Senior rings 983. Mrs. Horton interviews Senior Emblem 984. Senior rings 985. Mrs. Horton interviews Senior Emblem 986. Senior rings 987. Mrs. Horton interviews Senior Emblem 988. Senior rings 989. Mrs. Horton interviews Senior Emblem 990. Senior rings 991. Mrs. Horton interviews Senior Emblem 992. Senior rings 993. Mrs. Horton interviews Senior Emblem 994. Senior rings 995. Mrs. Horton interviews Senior Emblem 996. Senior rings 997. Mrs. Horton interviews Senior Emblem 998. Senior rings 999. Mrs. Horton interviews Senior Emblem 1000. Senior rings

Sweethearts

1. "If I Had My Way" 2. "Don't Carry Tales Out Of School" 3. "I'll Get By" 4. "You're My Little Gin-Up Girl" 5. "Ah! Sweet Mystery of Life" 6. "It's Love, Love, Love!" 7. "Long Ago And Far Away" 8. "Does Your Heart Beat For Me?" 9. "I'm Confessin'" 10. "I've Had This Feeling Before" 11. "I Know I Care?" 12. "Time Waits For No One" 13. "Don't You Love You" 14. "I'm Simply Crazy Over You" 15. "Tom Boy" 16. "Time Alone Will Tell" 17. "Don't Fence Me In" 18. "For Me And My Gal" 19. "Ma, He's Making Eyes At Me" 20. "Love I Long For" 21. "My Dreams Are Getting Better All The Time" 22. "I Promise You" 23. "People Will Say We're In Love" 24. "You'll Never Know" 25. "I Love You Truly" 26. "Paper Doll" 27. "I Dream of You."

IN MEMORIAM

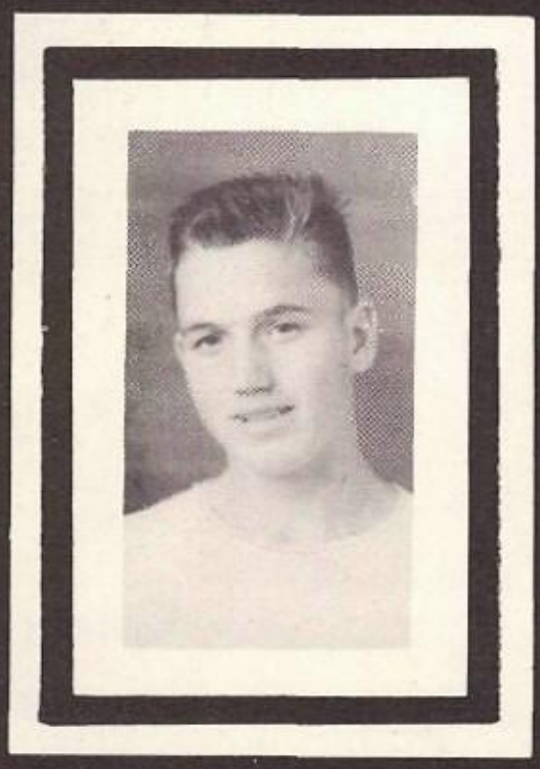

JACK MILNER

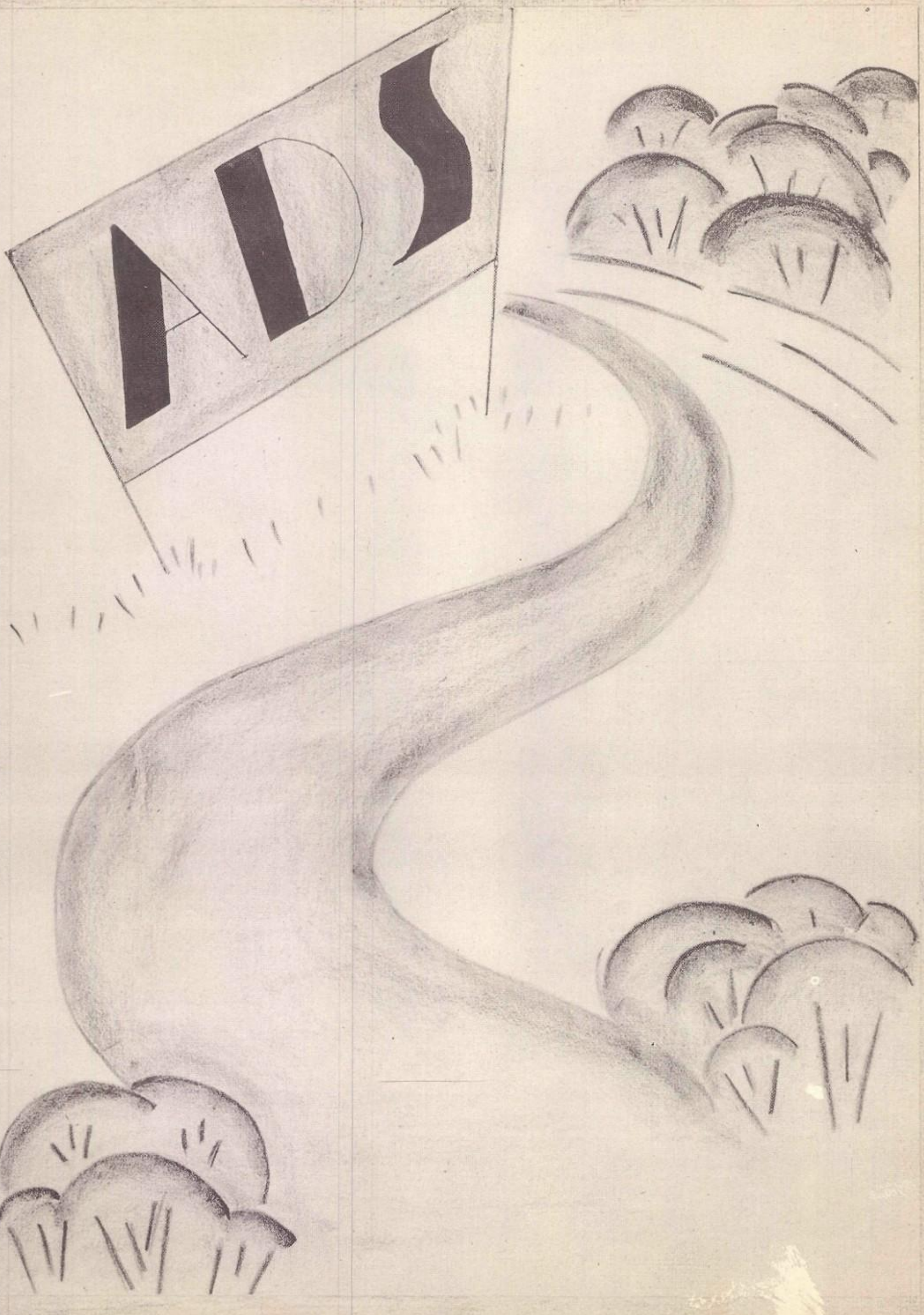
ADS

ALLEN FURNITURE COMPANY

Lila Farquhar and Lillian Seymour seem to be pleased with Allen's selection of fine gifts.

Allen's has been established in Ennis since 1894; recently it has been remodeled and a gift shop has been added.

COSGROVE FLOWER SHOP

It looks as if Martha Purcell and Catherine Emerson are pleased with the gladiolas shown to them by Mrs. Cosgrove.

The Cosgrove Flower Shop has just recently been established in Ennis, and has gained much popularity with the high school crowd.

THE BEN FRANKLIN STORE

Ben Franklin's has many bargains which account for its popularity. Anything desired can be found here.

Ennis is very proud of this new and attractive variety store which adds much to the business section.

TODD IMPLEMENT COMPANY

Mr. Phillip Todd, owner of the Todd Implement Company, is patiently waiting for Mack McCaw to decide that he needs a new fog light for his car.

Todd Implement Company, established in 1941, handles tractors and various other farm implements.

We cordially invite the Sweet Girl Graduate
to see our line of street and
evening dresses.

ALLEN'S LADIES SHOP

Be Safe -- Insure With

BANNER INSURANCE COMPANY

DUNKERLEY JEWELRY COMPANY

Ann Venable and Carolyn Earles seem to be interested in a very pretty strand of pearls which is among the other fine jewelry always found at Dunkerley's.

Mr. Bert Dunkerley, owner and operator of the jewelry store, always appreciates your patronage.

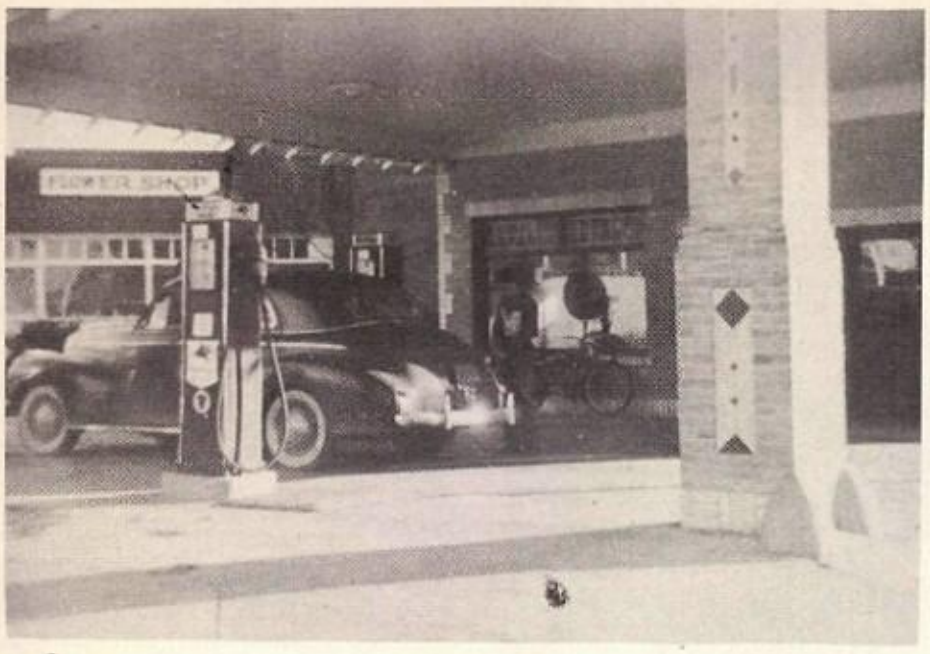

MAGNOLIA PETROLEUM COMPANY

Tom Bill Kelly is filling Miss Davis's car with that "good Mobilgas."

Mrs. O. G. Kelly, the Magnolia agent for the Ennis territory, urges you to stop at the sign of the Flying Red Horse.

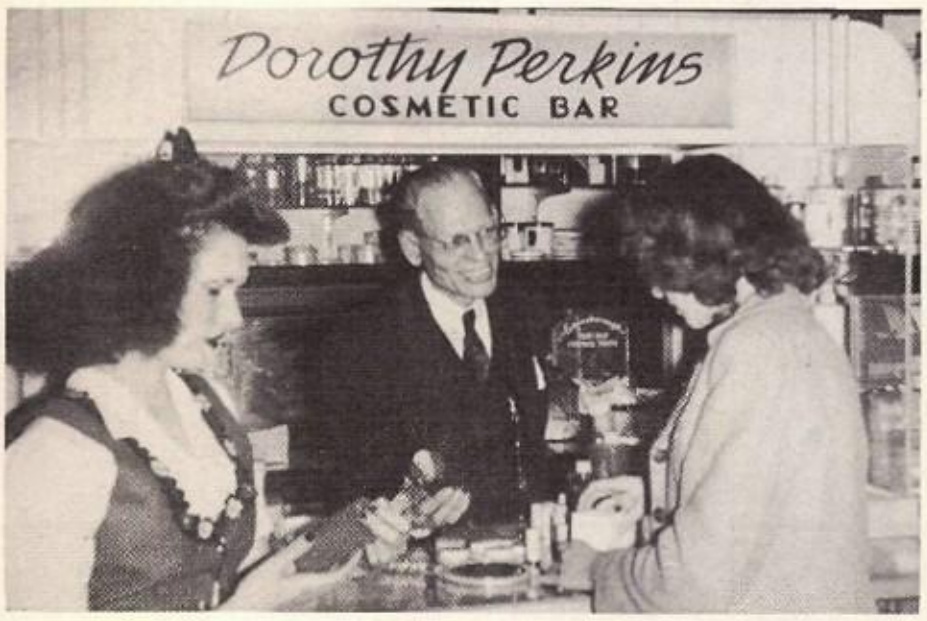

HESSER DRUG COMPANY

Marilyn Luker and Peggy Hodge are looking at the very fine selection of Dorothy Perkins cosmetics being shown to them by Mr. Hesser.

Hesser's was established in Ennis in 1910 and is owned and operated by R. W. Hesser and Tom Moseley.

THE FRANCES SHOP

Mrs. Test is showing Jean Thompson and Margaret Harkins a very attractive dress while Dot Ludwig chooses one for herself.

The Frances Shop, which is owned and operated by Mrs. H. G. Lilley, was established June 11, 1939.

LAYTON BROTHERS

THE CLOVER FARM STORE

218 WEST BROWN PHONE 123

THE BOSTON STORE

ANYTHING AND EVERYTHING

FOR

EVERYBODY

BURR LUMBER COMPANY

The Burr Lumber Company, with Mr. Randall Willis as manager, was established in Ennis in 1905.

The Burr Lumber Company carries a full stock of lumber, paint, hardware, and supplies for the carpenter. This company is noted for its high quality products and dependable service.

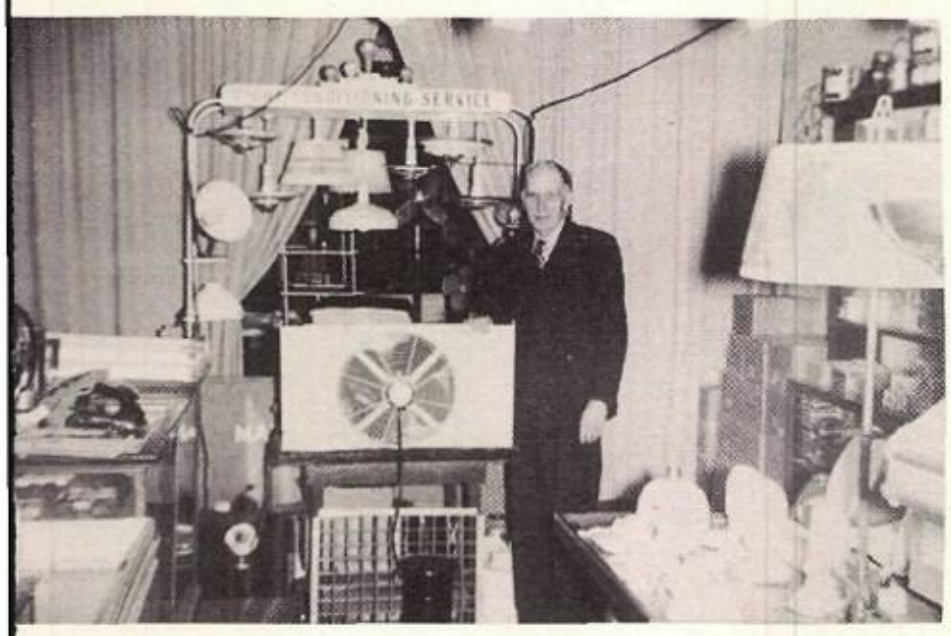

McCALL'S ELECTRIC SHOP

Mr. W. W. McCall, owner and operator of McCall's Electric Shop, carries a large line of electrical fixtures and appliances.

The McCall Shop should be your first thought when any electrical trouble arises, for Mr. McCall is a very efficient electrician who promptly repairs any and all types of electrical appliances.

HARKINS TAILOR SHOP

The Harkins Tailor Shop, located on South Dallas Street, is well-known for its prompt, safe, and superior workmanship in cleaning and pressing all types of fabrics.

Gordon Harkins, owner and operator of the shop, extends his congratulations and best wishes to the Seniors of '45.

BILL'S PLACE

Just another one of our favorite eating places. Marjorie Sublett seems to be enjoying her hamburger, a good example of their fine food, while Lawrence Hanes and Freddy Story look on.

Bill Prestidge, owner and operator of Bill's Place, always appreciates your patronage.

McKEE LUMBER COMPANY

The McKee Lumber Company, located on the corner of Highway 75 and East Brown Street, sells lumber, paint, wallpaper, and house furnishings.

It was established in 1939 and is a valuable asset to the city of Ennis.

SOUTHERN AUTO STORE

AUTO SUPPLIES — TOOLS — PAINTS
AND
ELECTRICAL APPLIANCES

WESLEY KNIZE 106 S. DALLAS

Compliments of

SCOTT OIL COMPANY

JOE SCOTT, Owner

PHONE 104 313 W. BROWN STREET

ENNIS MOTOR COMPANY

The Ennis Motor Company is Ennis's authorized agency for Ford cars, trucks, and tractors.

Mr. C. W. Brown, the manager, is looking forward to the Fords after the war with which he may supply his Ennis patrons.

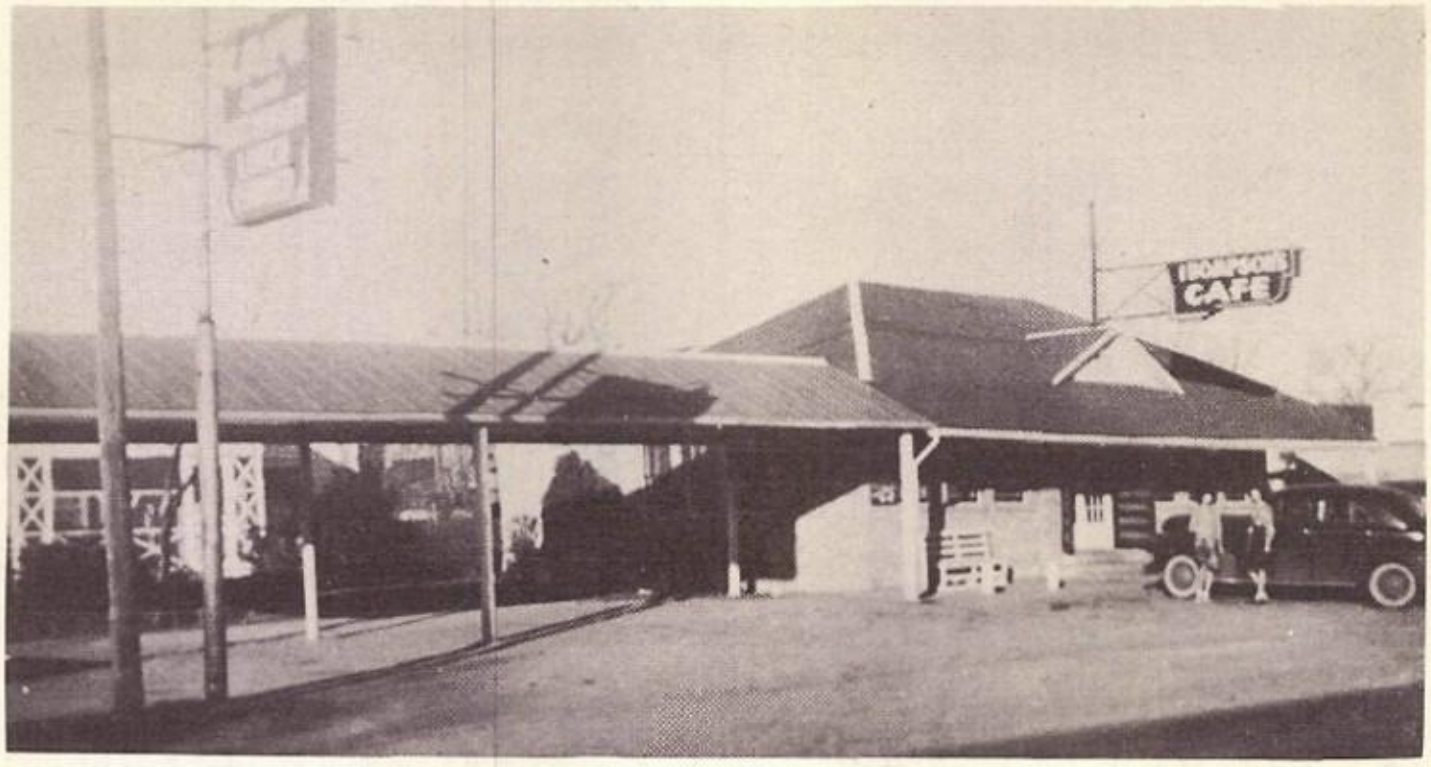

THOMPSON'S CAFE

Thompson's, located on Highway 75, is a gathering place for most of the high school students in the afternoons and evenings.

This cafe has been established in Ennis since 1935 and serves well-cooked, appetizing meals to satisfied customers daily.

SOUTHLAND ICE COMPANY

The Southland Ice Company has served Ennis faithfully for many years.

Their modern ice vaults for preserving meats and vegetables are unsurpassed.

MAIN TIRE COMPANY

The Main Tire Company, located on East Avenue, sells tires, automobile parts, bicycles, and various other accessories.

Mr. W. M. Mincy, owner of the Main Tire Company, wishes to extend his congratulations to the Seniors of '45.

DUNLAP FLORAL AND NURSERY

Bobbie Noel and Mary Ann Kendall seem to be very impressed with the beautiful flowers always found at Dunlap's.

Mrs. Dunlap specializes in corsages for all occasions, including our school parties, plays, and banquets.

CITIZENS NATIONAL BANK

The Citizens National Bank is a reliable organization which has been a service to our community for many years.

The bank has been established in Ennis since 1904, and Dr. J. W. Tolleson has been president since 1933. This bank is a member of the Federal Deposit Insurance Corporation.

DAVIS AND COLLINS DRUGS

A high school bunch has gathered to enjoy the good ice cream and fountain service of this popular drug store.

Davis and Collins, the "never substitute druggist," is owned and operated by George Davis and J. M. Collins.

RAINS CASH GROCERY

Yes, it's some of our high school students buying their weekly supply of groceries at Rains'.

Rains Grocery, which was established April 22, 1933, sells canned goods, fruits, vegetables, and meats.

ENNIS DAILY NEWS

Betty June Munn and Betty Sue Fisher seem to be very interested in how the presses are run at the Ennis Daily News Office as being explained by Fletcher Sills.

The Ennis Daily News, edited by Mr. R. W. Nowlin, was established in 1892.

THE HOME ICE COMPANY

Specializes In

FROZEN FOOD LOCKERS

National Garage

Seth Williams

COMPLETE SERVICE FOR YOUR CAR

WRECKER SERVICE

PHONE 225 213 WEST ENNIS AVENUE

WM. CAMERON & COMPANY

At Wm. Cameron's one can find everything for building and repairing—lumber, paint, plywood, glass, hardware, roofing, doors, windows, and wallpaper.

Mr. Floyd Engvall, manager of the Ennis store, will gladly assist you with your building problems.

BOUNDS GIN

Bounds Gin, located on West Lampasas, is well known throughout the Ennis territory for its quality ginning.

Mr. Arthur Bounds, owner and operator of the gin, appreciates your patronage.

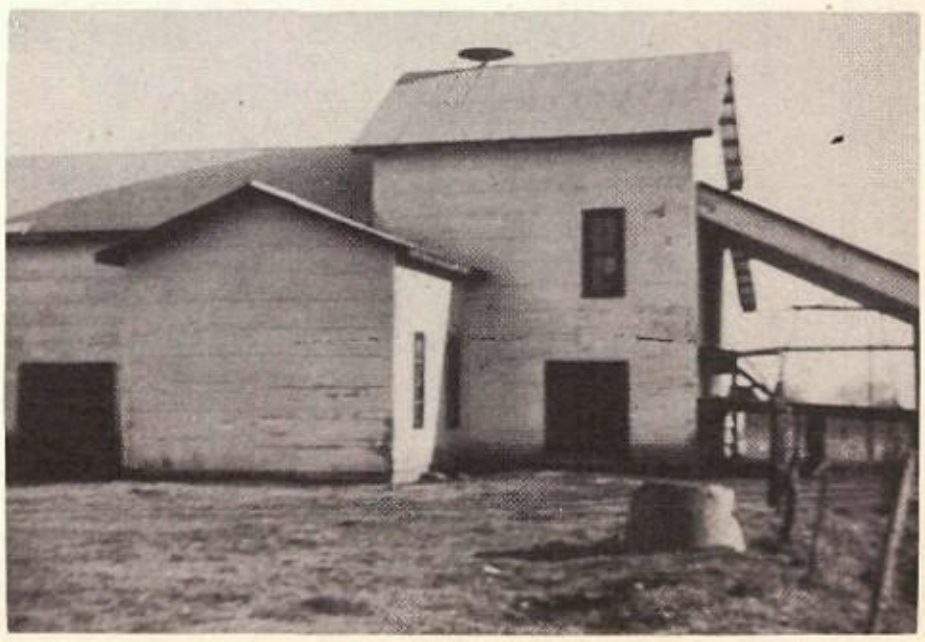

PLANTERS COTTON OIL MILL

Planters Cotton Oil Mill, owned by Mr. J. A. Chapman and managed by Mr. Rush Hickman, is one of Ennis' leading industries. It is noted for its honest, considerate service to Ellis County farmers and for the high quality of its products.

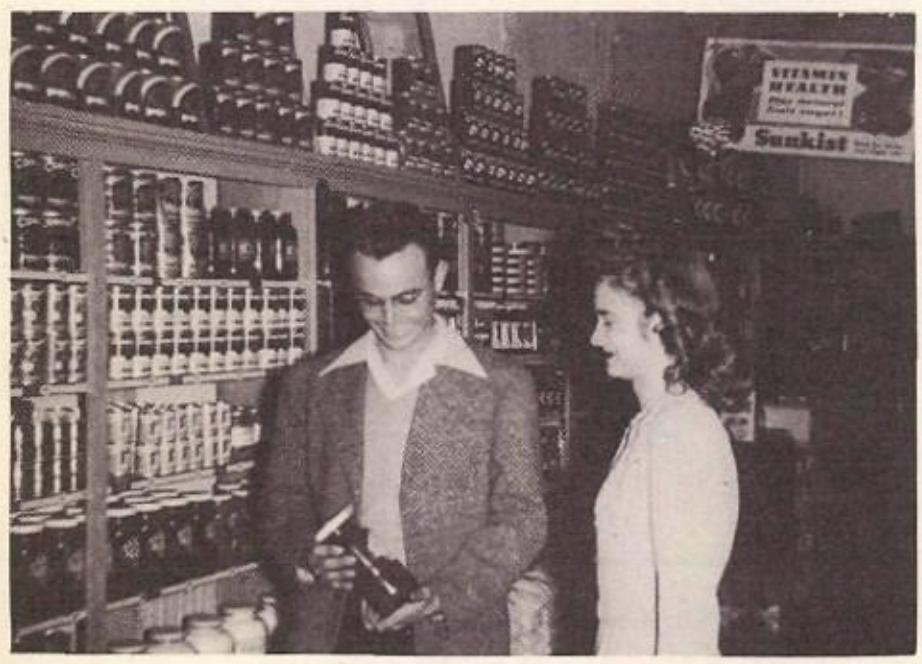

Novy's Grocery

Ernest Novy sells Rosemarie Kulhanek a jar of dill pickles! From the well-filled shelves of Novy's grocery, one may purchase staple and fancy groceries.

Mr. Joe J. Novy, owner of the grocery, has been in the retail business in Ennis for fourteen years. He appreciates your patronage.

OAK FARMS, LTD.

MILK PRODUCTS

ENNIS

COMPLIMENTS

OF

ENNIS PHARMACY

G. C. BRUNER L. R. REED

JOSEPH S. WITTY & CO.

THE FIRESTONE STORE

Dan Sublett, Hal Pickle, and Glen Jay seem to be inspecting the tires which are among the many commodities found at your Firestone Store.

The personnel of Joseph S. Witty and Company extends congratulations to the Class of '45. Your patronage is always appreciated.

ROBERTSON INSURANCE AGENCY

Peggy Beckman and Dorothy Rogala seem to be listening attentively to Miss Ruth Rawlins as she explains a policy to them.

Robertson Insurance Agency, owned and operated by Mr. Clyde Robertson, carries insurance of all kinds.

BONITA TOURIST LODGE

MRS. R. C. PERCIVAL, Owner

ENNIS GARAGE

SERVICES AND REPAIRS

ALL MAKES OF CARS

J. D. Sonka, Prop. 106 South McKinney

ENNIS TAG & SALESBOOK COMPANY

ENNIS, TEXAS

PLAZA THEATER

The crowd, as always, is gathered in front of the Plaza, the showplace of Ennis.

The Plaza, owned by John Stiles and operated by Dick Goodwin, features the best shows and the latest news.

ROGERS SHOE STORE

Jack Horton and Tommie Warren are very interested in the shoes shown to them by Mr. Rogers.

Rogers Shoe Store sells not only shoes but also hosiery for men, women and children. Mr. Rogers established his business in 1919.

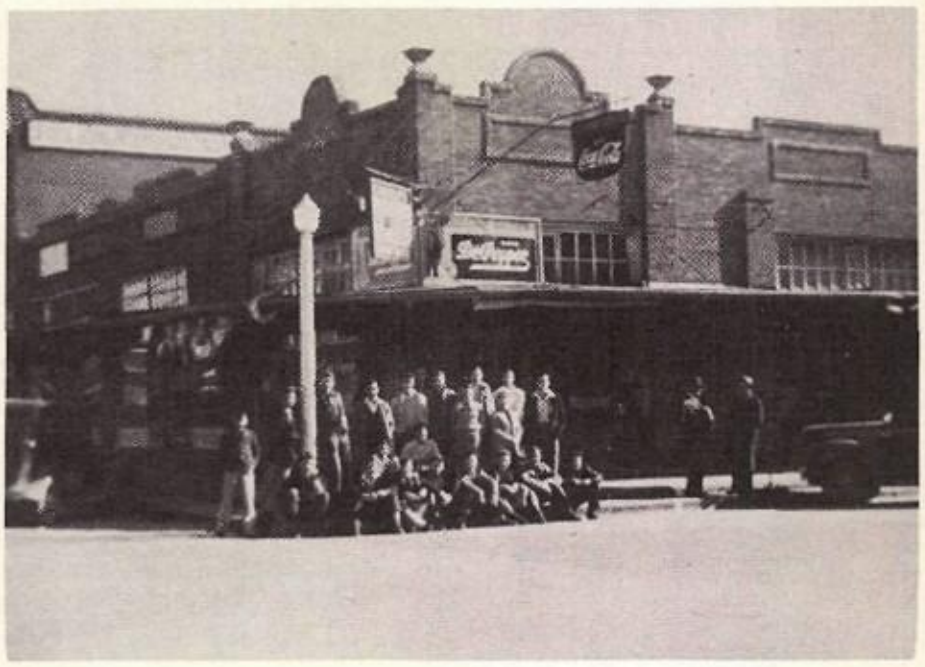

CREECH'S CONFECTIONERY

Yes, it's Creech's — and there is the familiar group of boys on the corner!

Mr. Arthur Creech, owner of the confectionery, is a loyal supporter of all Ennis High School activities.

ROTHSCHILD'S

OUTFITTERS FOR THE WHOLE FAMILY

ENNIS, TEXAS

ENNIS LUMBER COMPANY

BUILDING MATERIALS, PAINTS,

WALL PAPER, ETC.

MRS. SIMS' SWEET SHOP

Ina Goodwyn and Ramona Dover are enjoying a coca cola with Mrs. Sims.

Mrs. Sims' Sweet Shop, across the street from the school, carries a complete supply of school supplies as well as candy, cold drinks, and sandwiches.

THE ENNIS STATE BANK

Mr. Fred Clark explains some banking principles to Billy Mizell and Joe Lee Gorman.

The Ennis State Bank, "The Friendly Institution," is a reliable organization and is a member of the F.D.I.C.

CRUMLEY HARDWARE

GAS AND WOOD HEATERS
SPORTING GOODS DUCO PAINTS
DISHES — KITCHEN UTENSILS

"If We Don't Have It, It Can't Be Had"

112 West Brown - - - - - - - - - - 29

FRED HUFF'S SERVICE STATION

REFRESHMENT CENTER

For

RANKIN AND BYRD BUS STUDENTS

Located on Highway 34

KEENUM'S BAKERY

Keenum's specializes in wedding and birthday cakes, cookies, doughnuts, pies, etc.

Keenum's Bakery was established in Ennis in 1943 by Mr. and Mrs. George Keenum.

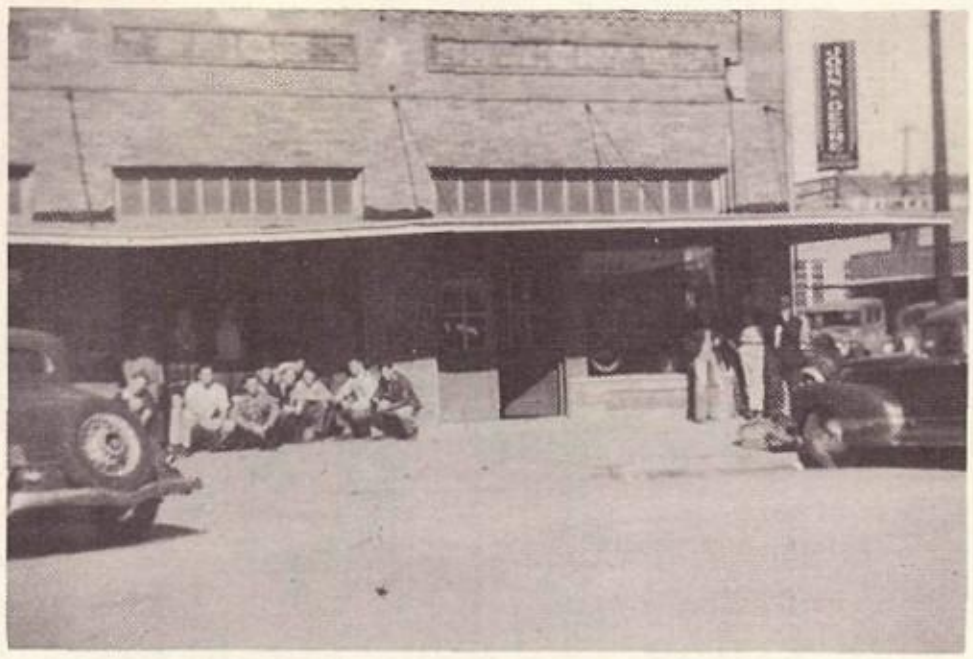

Ennis Tractor Company

It's just some of our high school boys taking life easy in front of the Ennis Tractor Company.

The Ennis Tractor Company, owned and operated by Mr. L. C. Parks, was established in Ennis in 1936, and is noted for its fine service to the farmers in the surrounding territory.

ROORBACH'S PHARMACY

Why, yes, it's Joe Bob Davis, Bryant Boren, and Olen Bailey looking at the very nice selection of cosmetics found at Roorbach's. Wonder what girls they have in mind?

Roorbach's Pharmacy, which carries a full line of drugs, school supplies, and toilet goods, was established in Ennis in 1917.

Stop and Shop

AT THE

STAR CASH GROCERY

ENNIS LAUNDRY

"Send with confidence

wear with pride"

PHONE - - - 99

THOMAS AND GILPIN

Mr. Gilpin seems to be showing Tom Bill Kelly, Benny Hedrick, and Robert Shipley some of their very fine clothing.

Thomas and Gilpin Men's Store outfits the well-dressed boy of Ennis High School and also his dad.

CONGRATULATIONS TO THE SENIORS OF 1944-45

PERRY BROS.

Hazel Hughett, Mgr.

KUCHAR'S MEN'S STORE

Features

NATIONALLY ADVERTISED

CLOTHING FOR

MEN AND BOYS

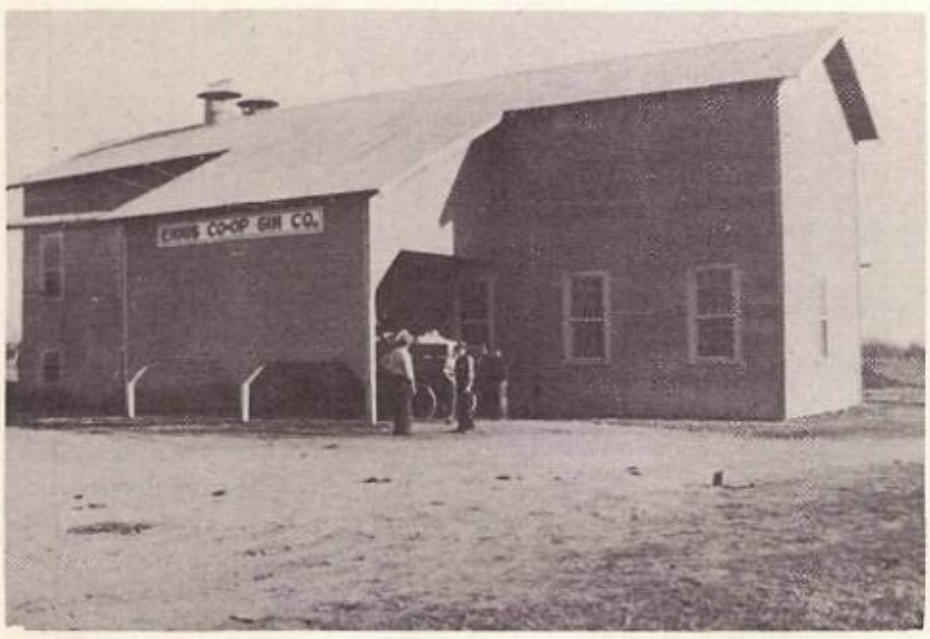

ENNIS CO-OP GIN

Mr. W. T. Munn, manager of the Ennis Co-Op Gin shows some high school boys the first steps in the process of ginning a bale of cotton.

The Ennis Co-Op Gin, located on Highway 34, is equipped with modern machinery and is qualified to give the best samples possible.

FRANKIE DAVIS MOTOR CO., INC.

The Frankie Davis Motor Co. sells and completely services new and used cars. Mr. Davis, a loyal supporter of Ennis High School activities, established his business in 1940.

FEDERATED STORE

Ennis is very proud of its newest department store which was established in 1944 with Mr. Curry as manager. Here one may buy dry goods, ladies' ready-to-wear, men's wear, and shoes for the entire family.

J. E. KEEVER FUNERAL HOME

Home of Sympathetic Service

Phone 35 — 215 North Dallas

Congratulations, Seniors!

C. T. MOORE JEWELRY STORE

PHONE 81 — 109 WEST AVENUE

ENNIS SALES AND SERVICE

Automobile Repairs — Body & Fender Work

Car Washing — Greasing and Steam Cleaning

Parts and Accessories

T. A. Barrington — J. T. Dodd

ENNIS LOCK SHOP

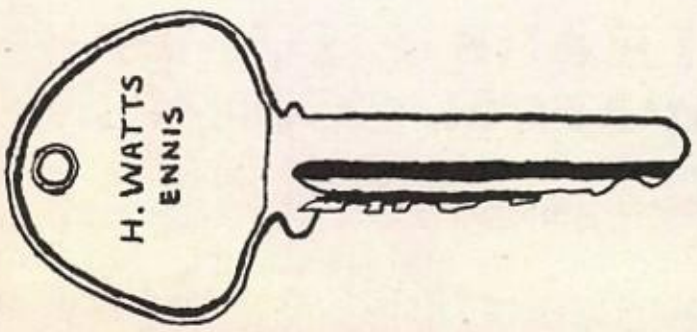

MEMBER NATIONAL LOCKSMITHS ASSOCIATION — BONDED

DOWNEY'S GROCERY

At Downey's Grocery, Joan Toals and Celesta Bohanon are finding many canned fruits for which they are happy to spend their blue ration stamps.

Downey's, located on Highway 75, carries a full line of groceries, produce, and fancy meats.

SCHOOL CALENDAR

Semester II

January	22	Registration for Second Semester
	23&26	Basketball – Hillsboro vs. Ennis
	24	Picture Show – The Great Commandment
	31	Hugo Brandt and Co. – Musical Program
February	2&5	Basketball – Waxahachie vs. Ennis
	9	Style Show – Homemaking Department
	9	Avalon Basketball Tournament
	16	One-Act Plays by the Dramatic Club
	20	Assembly – Col. Dykehouse, Speaker
	23	High School Talent Show
March	1&2	Ferris Basketball Tournament
	6	Picture Show – The Light That Failed
	9	Junior Play – Crazy House
	12	Spring Training for Football
	16	Band Program
	28	The Pattern – Southern School Assembly
	29-30	Easter Holidays
April	1	Final Shipment of Cicerone to Steck Co.
	2	Picture Show
	13	Assembly – Sing-song
	20	Maroon and White Football Game
	20	Program by Science Department
	27	Assembly – Rev. Leslie Seymour, Speaker
May	4	Senior Play – Shadows in the Dark
	11	Dramatic Class Assembly Program
	17	Senior Class Day Program
	18-21	Senior Examinations
	22-24	Examination Week for Underclassmen
	23-26	Senior Week Activities
	25	Junior-Senior Banquet
	27	Vesper Services
	28	Distribution of Report Cards
	28	Commencement Exercises

. . . . NOW IT'S YOURS

In this our *Cicerone* of forty-four, forty-five
We've tried to present everything from facts to "jive."
It has been the staff's one great endeavor
To make this yearbook the best one ever.
We've pictured more than once each boy and girl;
Our photographers tried to capture life in the whirl
So that each trial and triumph, like a bright ember
Would blaze a Path of Memories that we'd all remember.
May each picture, each page, like a familiar song
Endear you to your *Cicerone* — so that you may love it long.

—Thomas Horton, '45

Marilyn Luker, aid
Margaret Harkins, Editor-in-Chief
Pauline Kuran, Script Writer
Mack McCaw, Circulation Manager
Jo Ann Hefner, Sophomore Editor
Billy Mizell, Business Mgr.
Carolyn Banks, Art Editor
Joe Eason, Senior Class Editor
Bobbie Vee Mo..., Junior Class Ed...
Joe Bob Davis, Photography
Drewise Davis, Faculty Advisor
Bryant Bowen, Photographic Editor
Lynn McCormick, Circulation Staff
Marilene Bozeman, Typist
Robert Shipley, Ass't Editor
Jean Thompson, Photography
"Tinker" Tolar, Circulation Staff
Lila Farquhar, Staff Aid
Bob Ludwig, Photography
Martha Quinelty, Advertising Staff
Catherine Emerson, Advertising Staff
Joy Roberts, Senior Class Editor
Benny Hedrick, advertising mgr.
James Howell, Photography
Elmer Peel, Advertising
Mollyann Romick, aid
Ann Venable, Circulation Staff
Mary Catherine Keller, Art Advisor
Bill Comiskey
Louis Kudma, Art Staff
Joan Isaacs, Typist
Jean Gilmore, Freshman Editor
Floyd Fluker, art staff
... Advertising Staff
Betty Munn, Photography
Peggy Beckman, Art Staff
Patsy Wilson, Freshman Editor
Peggy Hodge, Composition Editor
Dorothy Rogala, Circulation Staff
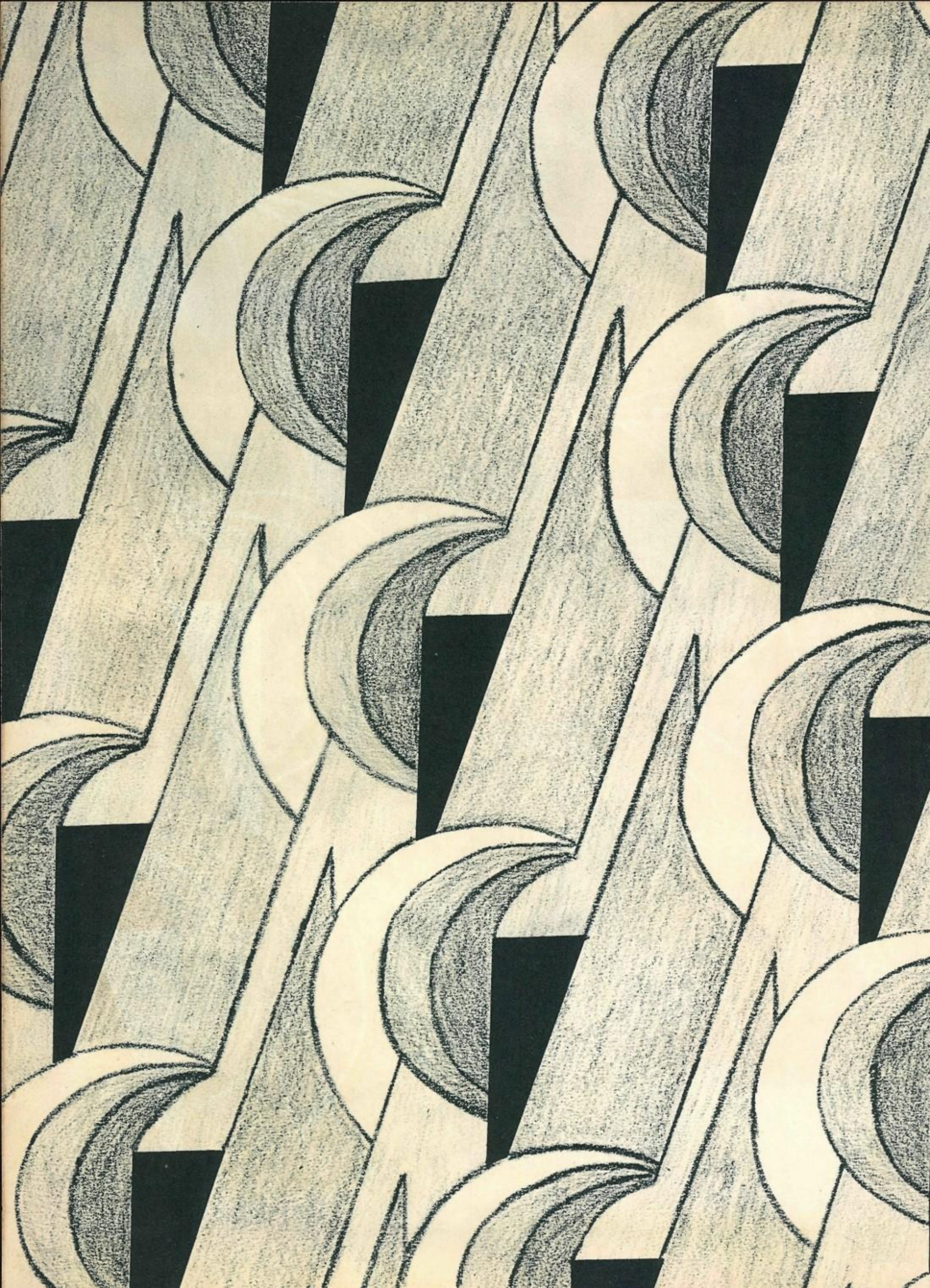
AUTOGRAPHS